DYNAMITE IN RIOT

BIG STEAMSHIP IN PERIL

FOURTH EDITION

BOSTON AMERICAN

Weather Forecast: Clear, Colder Tuesday.

VOL. 6—No. 234. Copyright, 1910, by the New England Newspaper Publishing Company. BOSTON, MONDAY, FEBRUARY 21, 1910. Registered U. S. Patent Office. ONE CENT.

KING DECLARES WAR ON LORDS IN THRONE SPEECH

LONDON, Feb. 21.—King Edward VII. to-day opened the third Parliament of his reign with all the pomp and pageantry of a mediæval show.

The King, in his speech from the throne to the new Parliament, swung squarely to the side of Premier Asquith and the most advanced members of his coalition party in this momentous recommendation:

That proposals be early laid before Parliament to secure the undivided authority of the Commons over finance and their predominance over all legislation.

Herein, the King, whose word, particularly when cast for the Commons, will unquestionably be supreme in the latter's battle with the Lords, has pronounced against the further exercise of authority by the peers and relegated that body to functions which can be little more than ornamental. With absolute power over finance and "predominance" over all legislation placed with the Commons, little is left for the hereditary legislators but assent or silence when the Commons declare their will.

Action on Budget Necessary.

The whole tenor of the King's speech was that action on the budget is necessary immediately because of the financial needs of the empire.

"The requirements for the defence of the empire have made necessary a substantial increase in the navy estimates," read the speech. "You will also be asked to complete the provision made at the last session to which effect has not yet been given." This referred to the budget, rejected by the Lords.

"The required revenue," continued the King, "has not been provided by taxation, and recourse has been had to temporary borrowing. Arrangements must be made at the earliest possible moment to deal with the financial situation."

Seven hundred and fifty thousand persons filled the streets and squares, and packed themselves about the Houses of Parliament, herded into solid masses by thousands of bobbies and troops. Interest was at fever heat in the struggling, rocking throngs for this was the day for the opening of the real fight between Lords and Commons that will go down into history as a crisis.

And beneath the glitter and show, on the streets and in the halls, was a sober strain that told of the depth of feeling caused by the war on the Lords and the struggle brought on by their rejection of the budget.

Lords a Spectacle of Splendor.

The formalities started with the searching of the vaults of Parliament by beefeaters, according to convention, hunting for plotters.

The path of the King to Parliament was lined with life guards, showy in their red capes, gold helmets and plumes. Through the streets clattered horsemen in nearly all the uniform of the British army, and for miles upon mile unbroken lines of soldiers and police stood stiffly, forming human chains to hold in bonds the crowds.

And if to decry the demand for abolition of the hereditary house, or at least the curbing of its powers, the Lords seemed to outdo themselves in splendor. From 10:30 a. m., when they met for the last details, until 2 o'clock in the afternoon when all had yet taken the oath, till the end of the ce-

Continued on Page 2, Column 3.

Tugs Trying to Free Imprisoned Steamer

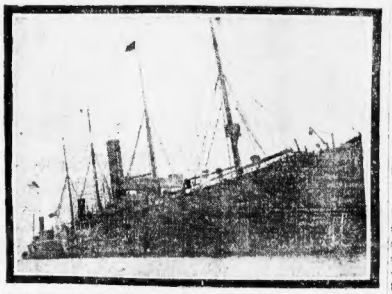

Photograph to-day by American photographer showing Leyland liner Philadelphia held fast in the mud off Castle Island.

FEAR BIG DAMAGE TO STEAMER

Grave fears were expressed this afternoon for the safety of the Leyland line steamship Philadelphia, lying with her nose burned in the mud off Castle Island, when it was discovered that the liner is in such a position that she is likely to be seriously strained at low tide, and it is possible that the immensely valuable steamship may break open and become a total loss.

The Philadelphia, with a million dollar cargo aboard, ran ashore this morning in a sudden blanket of fog, so dense that the pilot could not see beyond the bows of the vessel. She was coming up from quarantine in fairly clear weather and could see Boon Is. to the northwest of Fort Independence, for several hundred feet ahead as she rounded Castle Island. Suddenly she plunged into a fog bank and from the shadowy mist came the vessel and Pilot McLean found the Buoy 9 light on his starboard instead of to port.

Held Fast in Mud.

He gave "full speed astern" orders, but within a minute after six fathoms had been sounded, the big liner plunged her nose into the bottom. She lay obliquely pointing toward South Boston, with a third of her under surface aground and the balance in deep water, very close to where the City of Birmingham sank and was broken up a few years ago. The Venetian, which went aground similarly, broke open and was destroyed.

It was only a half hour before flood tide, which made her predicament the more serious. Six tugs and the vessel's own power were unable to budge her and this afternoon the lightering of the cargo in the forward hold began, in the hope that the Philadelphia might be floated at to-night's high tide.

Since the night tides run from a foot and a half to two feet higher than the day tides, there is hope that the liner may be pulled into deep water at high tide at 10 o'clock to-night. The vessel is not set leaking, and there are hopes that she is not seriously damaged.

Rush Tugs to Aid.

When the liner went aground the Boston Towboat Company sent out the tugs Mercury, Orion, Confidence, Nestor and Jones and the Commercial Wharf Company dispatched the Charles W. Gallagher.

The Philadelphia is a Leyland line freighter of 5,170 gross tonnage, 412.5 feet long, 52.2 feet beam and draws 24 feet 8 inches from Liverpool, as commanded by Captain George and pilots Stevens. Manifest and Boston with valuable cargoes. The crew numbers about seventy-five men. The principal item of the 3,000 tons cargo is 1,250 tons of Australian wool. The other items of the entire cargo of 3200 tons bales and skins, 400 tons shellac, 250 tons sweet from 100 tons spelter, 90 tons hemp, 85 tons tax, 60 tons wood pulp, 40 tons sheet iron, 30 tons fire, 60 tons burlap. Besides these there are several large consignments of Scotch whiskey, English ales and French wines, and 9,750 bales miscellaneous lot of package freight.

GALILEO, WILSON LINER, IS ASHORE

HULL, England, Feb. 21.—The Wilson liner Galileo, from New York, was driven ashore by the storm to-day at the entrance to the river Umber. Several tugs were dispatched to her aid, but hours of work failed to improve her position.

QUAKES IN ENGLAND CAUSE GREAT PANIC

LIVERPOOL, Feb. 21.—Earthquakes to-day shook the entire Bramhall district of Cheshire, causing widespread panic. The same in groups of twelve vibrations, lasting two minutes.

BRONCHITIS, ASTHMA, CATARRH

Are cured by Piso's Cure. 25c.

CARS ON FIRE IN "L" CRASH; SIX ARE HURT

NEW YORK, Feb. 21.—Speeding along on a level with the housetops, a northbound train on the Third avenue elevated railroad crashed into the rear of another crowded train to-day in the rush hour. The wreck caught fire and the passengers had to be taken from the cars by firemen and railroad employes working on ladders reaching from the street. The accident occurred near One Hundred and Seventy-seventh street.

Six persons were injured. A. P. Bing, motorman of the second train, probably fatally. A panic followed.

Cars Over Street.

The interborough Rapid Transit company in a statement declared that one passenger and a motorman were injured. Ambulances from every hospital in the upper district of the city were summoned and the police reserves rolled out to handle crowds which gathered for blocks about the scene, and firemen were summoned and helped in taking down the passengers.

With some of the wrecked cars hanging over the street, protruding from the high "L" structure, the passengers were penned in. While a few minutes after the accident fire ladders had been shot up to the rendered and the work of taking down the passengers was under way.

As firemen carried the women passengers to the street the crowds lined into wild cheers.

Passengers Use Ladders.

The collision was caused by the sudden holding up of one of the trains at the Tremont avenue station, so that a number of cars could be cut off and shunted into a siding. A speeding train crashed into the rear of the train ahead and the first two cars were smashed.

Because of the wet tracks and the danger of the third rail, Police Captain Brennan and Inspector Flood made all of the passengers in the two trains use the ladders in reaching the street.

In the wreckage a bar was found with several bad cuts on his head. He was taken to a drug store with other injured passengers, but go away before the police could make a record of his case.

THE WEATHER.

Rain or snow followed by colder to-night. Tuesday fair and colder. Light to moderate west to northwest winds.

Sun rises 6.52 *a. m.; sets* 5:24 *p. m.*
Moon sets 5.52 *a. m.*
High tide 9:16 *a. m.; 10:01 p. m.*

FINANCE BOARD AND MAYOR IN ECONOMY WAR

Mayor Fitzgerald, it is believed at City Hall, will refuse to accept the recommendations of the Finance Commission relative to reducing the payrolls, and will answer the latest report of the investigating body before it reaches his hands in the Spring.

All of the transfers of employes from the office of the clerk of committees, city messenger and clerk of the Common Council were made during the closing months of the Hibbard administration and the question is raised as to why the commission made no comment upon the matter at that time. Mayor Fitzgerald had knowledge of the transfers and approved of them, although he refused to permit the story of Chief Janitor Sheehan to be raised from $1,400 to $2,000. The majority of those transferred suffered reductions in salaries.

Given Increased Duties.

The Commission says nothing about the increased duties of the Street Commissioner's office necessitating an increase of employes," said one of the attaches of the Mayor's office to-day. "It is a fact that the Street Commissioners under the new "L" structure, the passengers were penned in. While a few minutes after the accident fire ladders had been shot up to the rendered and the work of taking down the passengers was under way.

As firemen carried the women passengers to the street the crowds lined into wild cheers.

Passengers Use Ladders.

The collision was caused by the sudden holding up of one of the trains at the Tremont avenue station, so that a number of cars could be cut off and shunted into a siding. A speeding train crashed into the rear of the train ahead and the first two cars were smashed.

Because of the wet tracks and the danger of the third rail, Police Captain Brennan and Inspector Flood made all of the passengers in the two trains use the ladders in reaching the street.

In the wreckage a bar was found with several bad cuts on his head. He was taken to a drug store with other injured passengers, but go away before the police could make a record of his case.

STEAMER IN DISTRESS OFF PORTSMOUTH

PORTSMOUTH, Feb. 21.—A big Spanish steamer, flying signals of distress, is anchored fifteen miles south of the Isle of Shoals. She has run out of coal and is unable to make port. Wireless messages have been sent to revenue cutters in the bay to tow the vessel into Portsmouth Harbor.

The steamer, thought to be the Cornube, a big freighter plying between Madrid and New York, is not now in danger. A gale, however, would make her anchorage dangerous.

Captain Harding of the Portsmouth lifesaving station, sighted the helpless steamer early this morning. At that time signals of distress were flying from her mast head.

An hour after Captain Harding sighted the steamer one of the sailors left the steamer in a small rowboat and after several hours of rowing landed at Salisbury Beach. He said that the ship was without coal. He told the lifesavers that all captain had been burning the furnishings of the ship for the past few days in an effort to reach port.

No American To-morrow

To-morrow, Washington's birthday, the BOSTON AMERICAN will not be published.

TWO MEN NEAR DEATH BY GAS IN MANHOLE

Orlando Flynn and Andrew Johnson, connected with the Boston Fire Department are at their homes in East Boston under care of doctors, as a result of being overcome by gas in a manhole yesterday when they had narrow escapes with their lives.

Flynn lives at No. 46 Chelsea street and Johnson at No. 27 Terrace street. Flynn is a lineman and works for the fire alarm branch of the fire department. They were down under the street repairing a cable on Fremont street, near Compton, when Johnson became drowsy, and seeing at his companion saw that he was almost unconscious.

Grasping with great difficulty climbed the ladder to the street. There he collapsed without being able to speak a word. John A. Fraser, a third man on the job, looked into the hole and saw Flynn lying on his face. Frazer climbed down and gathered Flynn in his arms. Flynn grabbed Frazer about the throat with a death like grip.

After a terrific struggle Frazer was able to handle the man and carried him to the street surface. Doctors were called and the two men revived and taken to their homes.

CLOTHIER OWES $17,947.

Schedules in bankruptcy were filed to-day with the clerk o fthe United States District Court for Charles L. Shurd, of No. 605 Massachusetts avenue, doing business on Washington street as "Leslie's Custom Made Clothes." The liabilities are $17,947.30 and the assets as $2,982.50.

MOBS WRECK AND BURN TROLLEYS IN PHILADELPHIA

Strike-Breaker Fatally Injured in Battle---City in an Uproar as Company Attempts to Operate Lines.

PHILADELPHIA, Feb. 21.—Violent rioting marked the progress of the street car employes' strike to-day. A strike breaker was fatally injured shortly after noon. Dynamite was used in some instances.

At Kensington and Lehigh avenues a mob attacked a car manned by strike-breakers and police. They smashed every window with bricks and paving stones. Two passengers were injured before the police succeeded in dispersing the mob with their night sticks. The two injured passengers had to be sent to a hospital.

Another riot followed at Kensington and Cambria avenues. A mob of 1,000 attacked another car, smashed its windows, charred the car, and, tearing the steel gates frustrating to it attempt to get at strike-breaking motormen, tore the gates from their sockets. The police charged the mob, but it proved beyond control. The motormen, conductors and several passengers were dragged from the car into the street and badly beaten. The mob was not dispersed until reinforcements came from the City Hall.

Riders hailed cars with showers of fire, motormen was taken to a hospital in a serious condition from shock and the results of the beating that had been given to him.

In all sections of the city drivers block the tracks and there have been several serious fights between the mob the police.

General Strike Threatened.

It is said that all the cable and power cars will be out on the street cars I will issue an order for a general strike in Philadelphia." This was the declaration made to-day to President Mahaffey of the Central Labor Union.

In spite, this statement seems to the contrary, is viewed from the standpoint of organized labor.

Director of Public Safety Clay to-day ordered all saloons to close at 6 o'clock to-night.

A fleeting of rain has almost equal in

Continued on Page 2, Column 4.

BOYS RESCUE DOG, FORMING HUMAN ROPE

Sixteen-year-old Gordon Gibb made a human rope of himself to-day to rescue his pet spaniel, Bijou. From the Charles River Bridge, his young master and two other boys were playing along the seawall at the Cambridge end of the Harvard bridge. Bijou, in an excess of dog spirit, disappeared over the floating cakes of ice in the river. He bolshed to the surface, yelping dismally. He pawed frantically at the ice, which kept slipped away from him. Matters looked bad for Bijou.

Shouting to his companions to "Hold on to my feet," young Gibb began to crawl head first over the edge of the seawall. He no sooner go till he was head down over the edge. Holding him by the heels, the other boys kept him from going headlong into the water. Gibb reached out his hands, Bijou stuck up a wet and slippery paw. Then Gibb got him by the collar of his coat. Pulling for dear life, the boy and the half drowned dog were hauled to the top of the wall. Then all hurried to the little house at No. 2 Western avenue, Cambridge, where Bijou was rubbed dry to prevent the spaniel from getting into his doggish system.

RAPS PASTORS FOR IGNORING "SLAVE" EVIL

What are the clergymen doing to destroy "white slavery" in Boston? "Nothing," is the answer made to-day by the Rev. J. O. Wilbur, the hotel chaplain, at a meeting of Methodist ministers in Wesleyan Hall.

Mr. Wilbur declared that "white slavery" existed in Boston, but said that it is up to ministers as in some other large cities.

"There are two things in this city which need our attention," he said. "They are the immoral gate and the pandlers. There are many women in this city to which I can make more than 100 a week, and I can prove to you that the offenders are not lawful persons. What are we doing?

I was asked why I didn't close up some of these places. If I have a right to do it why don't I closed them in one night? I can't close them in one night, and I am taking the inmates of these places into my home. Some have asked I could not institute the likes of a young girl who came to this city and who in short was given over to the account of the devil in this way.

What are the ministers doing? I could read you letter after letter telling of the evils in this city, but one other event with the individual interest to re-

The ministers voted to ask Secretary J. Frederick of the Watch and Ward Society to present his views of the "white slave" problem in Boston.

MRS. MASON, WIFE OF ACCUSED CLERK, DEAD

Mrs. Carrie H. Mason, wife of Frank H. Mason, the United States District Court clerk, who is awaiting trial on the charge of forgery and embezzlement from the government, died to-day at her home, No. 24 Fuller street, Brookline. Mason was arrested six months ago. A week ago last Friday Mrs. Mason was stricken paralyzed because gangrene had set in. Her father, Rinaldo Fernandis, millionaire manufacturer of Poughkeepsie, N. Y., was present at the operation. He started home Friday afternoon, and dropped dead.

REPORT MANY DEAD IN OIL EXPLOSION

COLUMBUS, O., Feb. 21.—A report received here to-day that two nitro glycerine magazines exploded in the Bremen oil fields to-day. Several were reported killed and injured.

RISKS LIFE TO STOP HORSES IN RUNAWAY

An unknown hero risked his life to-day to stop a team of horses that imperilled scores in a mad runaway through Cleveland street, East Boston. The team, belonging to Leonard A. Treat, a Boston fish dealer, was frightened when Engine 19 dashed through Maverick square. The horses ran a quarter mile, nearly knocked down a number of men and women. An unknown man seized the bridles and, after being dragged a short distance, brought the horses to a halt at Gove street.

You see the AMERICAN everywhere—in the homes, clubs, restaurants, hotels, cars and boats.

BIG TROLLEY STRIKE TIES UP PHILADELPHIA IN MARTIAL LAW RULE

Continued from First Page.

ceverity in fact of martial rule prevailed, and hundreds of heavily armed policemen were sworn in. Early today the subway and elevated lines were operating as usual, but the strike leaders said that employes on those lines would soon quit.

A report that dynamite had been obtained by strike sympathizers led to a cutting short of the number of cars expected to be run today, more than the principal lines being served and assaults at that.

The first sympathetic strike in and the cars were called inside when the electricians and repairmen of the Richmond street and Allegheny avenue car houses struck. Similar steps were considered by many other organizations. Efforts to operate cars from the Frankford terminal today were given up after three cars had been attacked by mobs and beaten within five blocks of its base. Cars were attacked in the Kensington-Frankford section and in the Southwark district.

Few cars were running in the northwest section, and it was expected that by today would have the situation practically in case of further rioting. The cars in all parts of the city were manned by at least one policeman. Practically all the regiments of the state taken out of the barns were heavily guarded by the police.

After-Dark Riots Feared.

By dint of pressing its mechanics into the service the company managed to run service, but one wholly inadequate to the public demand. The stormy weather dampened the ardor of the rioters to a degree, but processions of the strikers in full car barns, a heavy guard all night long surrounded the buildings and all was prepared for onslaught.

The company declared today three lines were blame for the riots on the strikers, charging that the strike leaders were directly inciting the disorders. A formal statement issued by the company said:

"The rioting was organized and directed from union headquarters in accordance with the prearranged plans. Union labels have been made."

In the first disorders, the statement says, 297 cars were more or less seriously damaged. Two hundred and fifty were burned, and 2,000 windows were broken.

The result of the riots today and the night before resulted in several loss to merchants. The business of the city was especially felt in the retail trade.

STRIKE-BREAKERS ARE RUSHED BY SCORES TO THE QUAKER CITY

NEW YORK, Feb. 21.—A strike-breaking agency at No. 229 Thirty-fourth street gathered 150 men around the place today and as quickly as possible sent them to Philadelphia in a body. Then filled the street near Eighth avenue and attracted a considerable crowd. Nearly all the men were Thirty-Seventh street police station house, that night being handed out to thousands from among the reserves were sent around to the strike-breaking headquarters to keep the crowd moving. Some of the strike-breakers were apparently under the impression that they were to be sent to the front in Cuba.

CONROY HELD WITHOUT BAIL FOR KILLING

Edward J. Conroy, accused of brutally murdering his wife Bridget in a drunken frenzy at their home in South Boston Friday night, was arraigned before Judge Fallon in the South Boston police court today. In a low voice that could scarcely be heard across the crowded court room, Conroy waived examination and was ordered held without bail for the Superior Court.

Shocked by the brutality of the crime and awed at this glimpse of sordid life the largest crowd that ever jammed the police court in South Boston crane d their necks as Conroy was brought into the prisoner's dock. The nearness of the murder caused one clergyman to speak of it from the pulpit in Roxbury yesterday and warn his hearers of the dangers of drinking. Father M. J. O'Connor, in the St. Francis de Sales Church said: "There has been another horrible crime committed through the influences of liquor. You all know what I refer to. I mean the one in South Boston. There was a case of a man being a drunkard. His wife sought solace in attending a mission and reformed. Some to find the fold there. You all know what happened."

Conroy looked pale and haggard as he sat back to the judge in the prisoner's dock. When his name was called he stood up in the dock and in a low voice said: "I waive examination." He then ordered held without bail.

Conroy was brought from the City Point police station to the regular police wagon. All last night he was watched by a guard. Captain Wescott. He was handcuffed to Patrolman Conroy and Kelley on the way to the courtroom. When he arrived at the building he was placed in a cell in the basement. Later he was brought into the dock with the rest of the prisoners. It was said that Conroy, who refused to eat after his arrest, has walked his cell, praying.

CHAMBERLAIN AT CANNES.

CANNES, France, Feb. 21.—Joseph Chamberlain, the British statesman, who is in feeble health, arrived here today.

RHEUMATISM ADVICE

Given Prominent Doctor's Best Prescription Readily Mixed.

This prescription was previously published here and by using it many of the worst cases of rheumatism of long back were cured in a short time. "Get one ounce of syrup of Sarsaparilla compound and one ounce of Toris compound. Then get a half pint of good whiskey and add the other two ingredients to it. Take a tablespoonful of this mixture before each meal and at bed time. Shake the bottle each time before using." The good effects of this treatment are said to be felt after the first few doses but it should be continued until permanent results are assured. Any good druggist has these ingredients in stock or will quickly get them from his wholesale house.

LAWYER DENIES FORGERY IN THE RUSSELL CASE

Eugene C. Upton, of the law firm of Berry & Upton, of counsel retained by William C. Russell in his fight against the claim of Daniel Blake Russell for half of the Russell fortune, today took the witness stand in the East Cambridge Probate court and denied that he ever forged any of the letters in the now famous will case.

Upton was questioned by Attorney Nason. His testimony followed that of Mrs. Kate Mudock, who completed her examination today. Upton was shown thirty-two letters in the case and asked by Attorney Nason to examine them for resemblance.

Q. State in respect to each of those exhibits whether you in any manner by choice or in any part forged or counterfeited or changed them? A.—No.

Q. Have you had up to the time of this trial any knowledge that those exhibits or any of them were by any act forged, counterfeited or changed? A.—No.

Has Power of Attorney.

Attorney Nason then passed the witness a paper, being the power of attorney from William C. Russell to the witness.

Q. Did you write the signature William C. Russell? A.—No.

Q. Did you see it written? A.—No.

Q. Did you write anything on this paper or witness the handwriting for the probating of the Russell will? A.—Yes, sir.

Q. What did you write? A.—Every thing but the signature.

Q. Did you see those signatures written? A.—Yes, sir.

Q.—By whom were they written? A.—By William C. Russell and Ferdinand B. Kelley.

The witness then gave similar testimony in regard to the petition for the appointment of a receivership of the Daniel Russell estate.

Tells of One Erasure.

Q.—Was there an erasure made on that petition? A.—Yes, sir.

Q. What was it? A.—The letter "C" was erased and William C. is full was written in.

Q.—Was the erasure made by you or Mr. Russell? A.—I couldn't say.

Q.—Was William C. Russell present when the erasure was made? A.—Yes.

It is expected that William C. Russell will be the next witness. All of the servants in the house, the attorneys connected with the case and relatives of the elder Russell have testified. As far as is known William C. Russell is the only other witness to be heard. His attorneys have promised to have him appear.

Mrs. Mudock in her continued examination asked that she be allowed to look again at the cashmere. "I want to look at his ears," she said. The cashmere stepped to the witness stand. Mrs. Mudock then examined his ears and said: "Mr. Danny never had ears like that."

Court then adjourned until Wednesday morning at the request of Attorney Simpson, who is suffering from a slight cold.

JAPAN REVIVES OLD RETALIATION LAW

TOKIO, Feb. 21.—The Japanese Diet today revived a bill providing that no foreigner may land in Japan unless a native of a country which permits Japanese to own land within its boundaries.

"The AMERICAN has the evening 'home' field in Boston exclusively."—Advertisers' Magazine.

BOSTON AMERICAN

Household Premium Coupon

Monday, Feb. 21.

Name.....

Address.....

City..... State.....

NOTICE—A complete set consists of 20 coupons of consecutive dates. Only one coupon of each date will be accepted in each set.

PARLIAMENT READY FOR NEW WAR ON LORDS

Continued from First Page.

pounder, the Chancellor of the Lords was a special target in itself.

Society Women in Galleries.

All society was on hand, and fair women crowded the galleries. It was as fondly hoped a scene never has been exhibited in the history of Parliament. The gowns of the women on the upper three tiers formed banks of color like flowers.

The dukes and their lords below were garbed in the gorgeous robes of royal red and cases splashed with ermine, and on every hand were pompous beef eaters, troopers, glittering and shimmering and contrasting with the sober hues of the commoners' clothes.

Into this throng, containing the foremost figures of England's political and social life, came the procession of royalty: the King and the Queen; the Prince and Princess of Wales and Prince and Princess Henry of Prussia.

Ceremony Lasts an Hour.

The King was clad in the uniform of a Field Marshal and crowned with the collar edged with ermine and fastened at the neck with gold tasseled cords. On his shoulders lay a cape of ermine and on his left breast glittered the great star of the Garter, the chain of the same order hanging around his neck, Buk a garter of gold. From this hung the George, a heavy golden figure of St. George killing the dragon.

Heralded and guarded, the King entered the chamber. The members of the royal family took their places. The King mounted the throne and the formal business began. Duties of an hour, which will go down to history as one of the most significant events of its kind of the century.

REDMOND MUST HAVE PROMISE TO CURB THE LORDS

LONDON, Feb. 21.—Intense interest exists in the political world in anticipation of the statement which Mr. Redmond, the Irish leader, is expected to make at West minster today. It is felt that Redmond's speech will forecast the future with accuracy.

If Redmond intimates in his address that he is satisfied with the assurances given him by Asquith regarding the ministerial policy on the Lords' power of veto, then the ministry will go on with the passage of the Nationalists' votes, joined with the Liberals, even should the Laborites desert their natural allies, will give Asquith a safe working majority.

If, on the other hand, Redmond announces his dissatisfaction with the ministerial program then the passage of the veto motion will be boiled down to this. That the Irish party, feeling no longer under obligation to support the Liberal ministry will cross the floor of the House and sit and vote with the opposition.

This would make another dissolution and appeal to the country inevitable within a few months.

Redmond says: "The attitude of the Irish party is simple and unchanged. We can not take the responsibility of asking the Liberal government to remain in power unless Mr. Asquith tells Parliament that he is satisfied with certain important assurances.

"Those assurances, I need hardly tell the country now, mean in effect a statement that if we support the budget and ultimately the ministry will introduce a bill limiting the Lords' veto. We have no reason to doubt Mr. Asquith's word all doubt that limitation of the Lords' veto is secured.

"It would be nothing short of political stupidity for the ministry with our aid to pass the budget and then bring in a bill repealing up the financial clauses caused by the Lords' unconstitutional veto of the budget, to again dissolve Parliament.

"To this program we the Irish Nationalists shall be no party."

Redmond, presiding at a meeting this afternoon of all the Irish Nationalists in the Commons, declared the Irish attitude toward the Government, issued a general appeal to the people of Ireland to support it, declaring that "the strong probability of another general election soon" made it necessary. He said he expected the dissolution of Parliament before Easter. From the tenor of the meeting it was clear that the Government, to keep the Irish support, must heed the demands of the Nationalists.

RADIUM CREATES NEW PLANT LIFE

COLUMBIA, Mo., Feb. 21.—Plants may be made to order, according to Professor C. Stuart Gager, who for two years has been experimenting with radium at the University of Missouri. A new species of primrose has been originated by the action of radium, and it has held true to the new form throughout three generations. The color was changed, and the leaves changed from broad to narrow. It is possible to accelerate or retard the growth of plants by exposing them to the radium rays.

CHARLES F. WILDES, EX-LAWMAKER, DEAD

Former Representative Charles F. Wildes, who was stricken with paralysis about ten days ago at the Woburn Club, of which he was a prominent member, died last night at his home, No. 91 Perkins street, East Somerville. He was 58 years old. While he was a member of the Somerville committee for many years, he was a Somerville Alderman in 1890 and 1900 and served in Ward 3 in the House of Representatives in 1903. He was born in Boston sixty years ago.

HUNT MISSING GIRL.

The police of Cambridge are today searching for Pride Briggs, twenty-two years old, who left her home in St. John's, N. B., on January 10 to visit relatives in Everett. None of her relatives have been able to locate her and Mrs. Mary Yetman, an aunt, who lives at No. 26 Hillside avenue, Everett is worried over the mysterious absence.

TO-DAY'S CABLE NEWS

Up to Midnight London Time

Miss Beveridge Talks of Human Vampires.

BERLIN—Miss Kaime Beveridge, the actress, who is here in connection with the exhibition of her works in Leipsic, has decided to make her group "The Vampire" the central attraction. Miss Beveridge says: "It is a mistake to suppose that all vampires are bats or mythical fairies. There are human vampires all of them. We meet them daily. Are not Carnegie and Rockefeller vampires of industry? Is not Paderewski a vampire and was not Sarasate a vampire, in that every woman leaves the concerts of such artists emotional players, devitalized, exhausted, vampirized, in fact? My group is not meant to be symbolical unless it symbolizes men's love. People talk about the woman vampire, now I am going to show a real human vampire with man's desire for woman's love, and the woman who gives all to the last drop of her blood and finds her generosity a pleasure."

Athletic Meet at Berlin.

BERLIN—According to information given by the authorities of the American Exhibition, to be held during June, July and August, an athletic competition of large proportions will be held. Proposals have come from J. Pierpont Morgan and Edgar Belmont, who are promising to aid the enterprise in the United States. The Olympian games, which are to be held in Athens this year, will bring a large number of athletes from the United States to Europe, and it is proposed to have the same teams take part in the meets at the Berlin Exposition.

Miss Swenson Dies at Sea.

PLYMOUTH, England—Mabel Swenson, daughter of the American Minister to Swaziland, died of tuberculosis last Thursday on board the steamship America on the voyage from New York. Her body was embalmed and was taken to Cherbourg to be handed there, for conveyance thence back to America for burial at the family home in Minneapolis.

No Astor Reconciliation.

LONDON—There will be no reconciliation between John Jacob Astor and his beautiful wife, Ava Willing Astor. The report in New York that such an event was probable was repeated to Mrs. Astor. Her reply was: "Any talk of a reconciliation is absolutely untrue."

Cook Confession at Copenhagen?

COPENHAGEN, Denmark—A letter purporting to come from Frederick A. Cook has been received by the University of Copenhagen, which seems to be intended for a confession that he did not reach the North Pole. This letter is typewritten in the third person, seemingly dictated, bears the postmark of a town in Minnesota and is not signed.

Miss Carter May Wed a Title.

LONDON—It is reported that a match has been arranged between Miss Mildred Carter, daughter of Ridgely Carter, United States Minister to Roumania, and one of the most beautiful American girls in Europe, and Viscount Acheson, heir of the Earl of Gosford.

Bryan at Santiago, Chile.

SANTIAGO, Chile—William J. Bryan, with his wife and daughter, has arrived here. The party will remain here three days. S. L. Pierrepont, the American Charge d'Affaires, will give a reception in honor of the visitors tomorrow.

Zelaya Arrives at Madrid.

MADRID—Ex-President Zelaya of Nicaragua has arrived here. He declares that it is his intention to prove documentarily that the revolution in Nicaragua was caused by the intrigues of the United States.

PLAN HARD BLOW IN BIG TRUST WAR

CHICAGO, Feb. 21.—District Attorney Edward W. Sims, who, with his assistant, Jacaes O. Wilkerson, is prosecuting the inquiry into the alleged Beef Trust frauds before the Federal grand jury that Judge K. M. Landis, summoned, plans to finish his investigation within two weeks. It developed today that the Government either is in possession or is about to be in possession of securing what it believes is sufficient evidence to present to the Grand Jury to make a decision in the cases before it. It was reported that the jury, in addition to acting against individuals connected with the alleged Beef Trust, is considering an indictment against the National Packing Company as a corporation, to be followed by the filing of the dissolution suit.

TAFT AND CANNON TALK LEGISLATION

WASHINGTON, Feb. 21.—Speaker Cannon was at the White House today for the purpose of conferring with President Taft about the administration's legislative program. "It is my guess," said the Speaker later, "that Congress will not adjourn before June 1."

Deaths.

LEDWIDGE—In Winchester, Feb. 21, at the home of his parents, 27 Myrtle avenue, Waldo L. Ledwidge, aged 15 years.

Funeral services from St. Mary's Church, high mass, Wednesday, at 9:15 a. m. Relatives and friends invited to attend.

HATCH—Mrs. Ellen S., in Roxbury, Monday, a. m., Feb. 21.

Services at 73 Akron st., Tuesday, at 10 a. m. Funeral at So. Williamstown, Mass., Wednesday, at 3 p. m. So. Adams papers please copy.

FIGHT FOR MILLIONS SUDDENLY ENDED BY DEATH OF S. D. WARREN

A great deal of mystery shrouds the sudden and unexpected death of Samuel D. Warren at midnight Saturday night, at the beautiful home on the Charles River in Dedham. It was stated at the Warren home today that exhaustion, augmented by the fact that his brother, Edward P. Warren, had brought a suit to have Samuel ousted as trustee of the big Warren estate, had caused death.

The fact that Mr. Warren walked two miles from his estate, the Karlsteig, to the railroad station a few days ago, and that he spent most of Saturday afternoon in the shopping district, but left so much concerns as to his being in usually good form exhaustion.

Mr. Warren family became rich through paper making in Maine. Samuel D. Warren became a lawyer and a famous yacht player. He lived when in Boston at No. 101 Marlboro street. He was the main factor in the handling of the big paper factories in Maine. The estate is valued at between $1,000,000 and $2,000,000. Edward P. Warren, some months ago, began suit against Samuel to have him removed as a trustee and get the estate straightened out.

Accused in Suit.

The brother made charges to the effect that Samuel was using land to run the estate in his own interest by having persons named as trustees whom he could control. There was a long series of legal proceedings, which threatened to disclose family skeletons, worried Mr. Warren.

It is said that shortly after he retired Saturday night he was heard groaning. Dr. Andrew D. Hodgdon, who is also medical examiner, was called. The man was dead before the doctor reached the house. Mrs. Warren, who was at Washington in connection with the Panchot-Ballinger controversy, hurried home and was in charge of things at the Warren home today.

Appleyx, Says Brandeis.

Mr. Brandeis stood as a guard between newspaper reporters and any members of the family. The lawyer made this statement:

"Mr. Warren died from appleyx. I think that exhaustion was caused by the suit that has been started against him, was largely responsible for his death.

"He called to see me a few days last week. He had been in poor health for some time. He died in bed from apoplexy.

"Mr. Warren left a will. I have not seen it. I should not think that he left much to the Boston Art Museum as was reported. However, he gave to it liberally during his life. He was a great friend of the institution.

"Were you Mr. Warren family physician?" Dr. Hodgdon was asked.

"No, I wasn't and am not. I called in the doctor. I was not called in quick enough and I may have been called in once or twice before that day." Dr. Arthur H. Nichols of Boston, was Mr. Warren's consulting physician.

The funeral services will be at the Boston home on Marlboro street at noon on Wednesday. Mr. Brandeis said that he did not know who was to conduct the services. Mrs. Warren has a daughter, Mrs. Robert Bayard, daughter of Thomas F. Bayard, the statesman. He was the man who introduced the Bishop of London to give this State the log of the Mayflower and the history of the Plymouth colony as written at the time by the historians of the colony. This was all printed by the State, and fortunate ones in Boston and throughout Massachusetts were able to get copies.

Mr. Warren was a member of the Somerset Club, Tavern Club, Exchange Club of Boston, the University Club of New York and the Dedham Polo Club. For many years he participated the latter team, playing the position of back. But a short time ago he offered a cup for the junior championship, and as late as last Fall he played in the Dedham tournament.

In addition to his widow, the deceased is survived by six children. Two are Mrs. J. G. Bradley of Boston and Samuel D. Warren, Jr., who was a recent graduate of Harvard and whose marriage last June to Helen Jane, daughter of Washington A. Thomas, was an event of the season.

The other children are Miss Katherine Warren, Bevaig Warren, a student at Harvard; Miss Edith Warren and Henry Warren.

The death of Mr. Warren halts the suit of his brother. If he continues it, it will have to be directed against the executors of the late millionaire's estate.

Edward P. Warren, through his lawyers, Brandeis & Dunbar, have prepared:

"While litigation concerning the management of the Warren paper mills between the Warren family there has been no personal feeling over the matter. The litigation turns over the interpretation of certain legal documents."

BOYS TRY FOR RECORD WALK TO PROVIDENCE

Preston R. Duff and Vernon F. Danforth, Dorchester High School boys, will start to walk to Providence at 9 o'clock tonight in an effort to beat their Labor Day record. They walked from Dorchester to Providence in 6 hours and 5 minutes, but during their walk made a detour through Canton, Sharon and Foxboro. They will endeavor to make the distance in better time in a route taking them through Milton, Mattapan, Readville, Norwood, Walpole, Mansfield, Attleboro, Pawtucket, Central Falls and to Bellord street and Danforth at No. 31 Sagamore street, Dorchester.

CALL 40 WITNESSES IN BRIDGE GRAFT CASE

ALBANY, N. Y., Feb. 21.—When State Senator Ben Conger leaves the witness stand in the Senate hearing into his charges of graft in taking against mentor Jorham P. Aldis, the defence will begin the examination of more than forty witnesses. It is probable that Aldis will be the last witness. Among the witnesses summoned in the defence are Speakers James W. Wadsworth, Jr., of Geneseo, and Republican Leader Irving R. Maltby, both of whom were on the Senate Rules Committee and have been implicated in the Aldis hearing and George A. Dunn, chairman of the State Committee in 1908.

FACE SLASHED WITH RAZOR IN A FIGHT

With a deep razor cut extending down the middle of his face from his forehead to his chin, Antonio Pappalardo lay dying in Richmond street, North End, is at the Relief Hospital, unable to appear in court against Salvatore Todd of North End, who is charged with the assault. The police say that Todd and another attacked Pappalardo last night at an Italian celebration in Richmond street. Todd denies. The wound was sewed up with twenty-six stitches.

PRIEST TALKS ON ROME.

An illustrated lecture on "Rome" will be delivered by Rev. Peter Guilday, at the Boston College Hall on March 10. The lecture will be under the auspices of the Young Men's Catholic Association.

TO CURE A COLD IN ONE DAY

Take LAXATIVE BROMO Quinine Tablets. Druggists refund money if it fails to cure. E. W. GROVE'S signature is on each box. 25c.

Nearly Everybody Is Drinking

Harvard

GENUINE OLD

BOCK BEER

It's coming thro' this season even better than ever before

ON TAP EVERYWHERE

HARVARD BREWING CO. LOWELL, MASS.

Boston Branch: 40 Court Square

SHAWLS FOR MEN: WEAR CAPES, TOO

CLEVELAND, Feb. 21.—If the edict of the Custom Cutters' Association of America, now in session here, does effect, the stylish young man will promenade in attire that will excite the envy of the fair sex. Don't buy your evening suit unless it has a shawl collar of velvet and is either of black, gray or plum dubnidden worsted. And your evening waistcoat must be U shape, and be sure to select a business suit of blue or gray with buffalo buttons that rest "two-bits" apiece.

Opera capes are dreams of creation. Nothing more or less than a circular cape measuring 120 inches around the bottom, with matching lining, and fastened together by two silk frogs. It is lined with pure silk.

You see the AMERICAN everywhere—in the homes, clubs, restaurants, hotels, cars and boats.

FOR SKIN

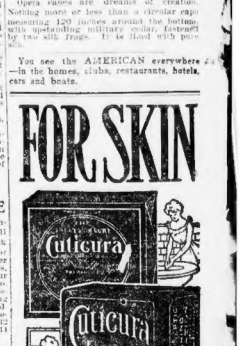

AND SCALP

For every use in preserving, purifying and beautifying the skin, scalp, hair and hands of infants, children and adults, Cuticura Soap and Cuticura Ointment have no rivals worth mentioning. For affections of the skin and scalp of young and old that torture, disfigure, itch, burn, crust and scale, they succeed when all else fails.

Sold throughout the world. Depots: London, 27, Charterhouse Sq.; Paris, 5, Rue de la Chaussee d'Antin; Australia, R. Towns & Co., Sydney; India, B. K. Paul, Calcutta; China, Hong Kong Dispensary; Japan, Maruya, Ltd., Yokio; So. Africa, Lennon, Ltd., Cape Town, etc.; U. S. A., Potter Drug & Chem. Corp., Sole Props., 135 Columbus Ave., Boston.

Send for "How to Preserve, Purify and Beautify the Skin, Scalp, Hair and Hands," a book all about Cuticura and Treatment of Skin and Scalp.

THE WHITE DENTAL PARLORS

623 Washington St., Opp. R. H. White

Do you realize it is serious to neglect your teeth? Don't wait. Don't walk. Our business is to save them, without pain or nausea, and we do it. Come to us when your teeth first loosen, and you will not have to lose them. Our methods are painless, our prices reasonable, our work up to date in every branch of Dentistry. Some of our specialties: Gas, Crown and Bridge Work, Fillings, Plates to extract, and do our work absolutely painless. Examination free. Open evenings. Washington Parlors are easy for out-of-town people to reach. Take Washington st. cars from any part of the city. Our system of painless dentistry makes impossible. We do everything that can be done in Dentistry. Hours 8:30 to 8, Sundays 10 to 4.

MARRY ME, SYLVIA

And I'll buy the ring of the original and only Wilson Bros., Jewelers, Washington gold wedding ring. I have been selling them for $6 to $12, and since I've got over 50,000 of them on hand I'll let you have one for a little while at Court Square store for

WILSON BROS.

Out of town, Mail orders will be filled 1000 catalogs. Express or mail your watch and jewelry repairs.

You can get a perfect fit in our first quality Union Suit for $1 or Pajamas for $2 and $2.50. Try the new WILSON BROS., next to big hotels, 85 Court. There is still some room in a number of lots.

ALARM CLOCK 50c.

BLOOD POISON

Cured by the Marvel of the Century, the Obbac System

Thrives out blood poison in any stage permanently. Without the use of mercury or potash. Cures in 30 days. Has cured the worst cases. Safe to take. Sure to cure. Does not contain a single poisonous drug.

30 Day Treatment Free

Symptoms in few words. Cures cured at home or come. Send for free book and testimonials. Consultation free at office or by mail.

THE OBBAC CO., Rector Bldg., Chicago

Dr. Bull's COUGH SYRUP

can be given with perfect safety to the youngest child. It is the best. Buy no substitute. 25c.

Redeem your full books of Legal Stamps for $2.50 in merchandise or $2.00 in cash at Wolf's, "My Clothier," corner Hanover and Portland streets.

REPEATING IN MILTON; DEEP DARK MYSTERY

Boston politicians take off their hats to their political brethren out in benighted Milton. It has just come to light that at the Citizens' caucus in Milton the balloting for auditor disclosed 1,547 votes, when only 1,084 were legally possible.

How it happened nobody seems to know. Representative Roger Wolcott, '58, son of the late Governor Wolcott, who presided at the caucus, allows that he simply can't understand it.

"The voting was carefully watched," says Representative Wolcott, "if supposed everything was as it should be."

Not a Party Affair.

The caucus was a non-partisan Citizens' caucus to nominate candidates for selectmen and auditor, to be elected at the annual town meeting on March 7, next. It took place last Friday night. The selectmen's ticket was voted for without trouble.

There were four candidates for auditor. By the rules of the caucus, every voter was allowed to vote for any two out of the four candidates. Milton does not use the Australian ballot. A candidate furnishes his constituents with ballots containing his name. The voter is allowed to drop in a ballot for each man he votes. As the auditor vote was for two out of four every voter had two ballots to poll in the box. With as big caucus on account of the four-cornered auditor contest, there were 542 Miltonites present. That made a total ballot of 1084 possible if every voter cast two ballots. But, when the vote was announced, this was the surprising result:

James P. Mitchell	539
Joseph J. Walters	488
William J. Will	520
William B. Batchelder	371
Total	1,547

Question—how did the extra ballots get into the ballot box or into the count? Answer—Nobody knows.

To Explain Vote.

Mitchell and Walters, the two top men, say they are the nominees and will run for election. Mitchell said today:

"It was funny about the big balloting. Nothing ever happened like it in Milton before. Nobody knows how it happened. No, I don't know whether there will be any investigation or not. I shall run as a regular nominee of the caucus."

William A. Will, the third man in the race, proposes to take out nomination papers. He allows that this excess vote was a singular circumstance.

Batchelder, who came fourth place at the finish, doesn't say yet what he will do. But he thinks the vote was odd. He can't imagine how it happened.

SONGSTRESS SEEKING HEART BALM BESIEGED BY UNKNOWN ADMIRERS

EMMA HOFFMAN

Famous songbird spending a few idle minutes with her great family of dolls.

Letters of Would-be Suitors Fro All Over Country for Emma Hoffman.

Miss Emma Hoffman's suit against Samuel Kraut of New York for $50,000 for alleged breach of promise is having one surprising result at least. The young singer is receiving letters daily from men who tell her they sympathize with her in her heart troubles, that they admire her immensely and that they would like to meet her if she would be so kind as to permit it.

"Isn't it ridiculous," said Miss Hoffman in her apartments at the Hotel Lenox. "Here I have a breach of promise suit pending and a lot of men of whom I never heard and whom I certainly do not care to meet are writing their absurd letters to me. Why, one man even called me up on the long-distance 'phone from some city in Ohio and tried to tell me how much he admired me and would I please let him call.

"Outside of the impertinence of these writers, it is funny to think of such advertising the admirers and sympathizers when I am certainly not looking for any one after the last case.

"It is no more cupid for me, nor for one who is married."

A week ago the BOSTON AMERICAN published an interview with Miss Hoffman in which she spoke of the search of prospective suitors for her hand. She also described the various dolls and the Billikens which Miss Hoffman had collected for her amusement.

More Beautiful at Every Look.

Right after the publication of this story the letters began to come to from unknown admirers, who presumably, had read that Miss Hoffman would like to hear from them.

Dear man, composed by C. Edna Mingo, wrote on St. Valentine's Day.

He had enclosed a newspaper picture of Miss Hoffman and this is what he wrote:

Miss Emma Hoffman:

Dear Madame: The enclosed seems more beautiful each time I look at it.

Then he frankly signed his name to this ardent epistle. Miss Hoffman laughed as she read the letter, saying:

"I won't tell his name, because that would be not right. But that a letter can write. They must be impulsive out in St. Louis."

Another man, living in our own Allston, writes to Miss Hoffman that he is of noble Italian descent and that her picture touches him. His letter reads:

My dear Miss Hoffman:

While looking over the newspaper I came across your fascinating picture, which immediately struck my heart. I am an Italian gentleman, descendant of a very noble family, and would very much enjoy the pleasure of making your acquaintance. I suppose you think I am quite rude, but I am not. I hope we may have a regular correspondence."

Shut Off Compliments.

"Descendant of a very noble Italian family, is he?" said the highly amused soprano. "Well, I don't believe I care to meet the noble writer, much as he compliments me.

"I am getting just such letters as these in every mail. I have torn up most of them. But the limit of all was the man who called up me on the long-distance telephone. My sister, Mrs. Manuel Rothschild of New York, is visiting me now. She returns home to-day. She happened to answer this telephone call. She listened at the 'phone for a minute, then she turned to me with a grin and whispered, 'Emma, here's a message for you.'

"I went to the 'phone and a man's voice said, 'Is this Miss Hoffman?' Well, I do not know you, but I am very anxious to meet you. I have much sympathy for you.'

"Then this party started in on a string of compliments such as I never heard before in my life. I hung up the receiver and, for all I know, he may be talking into his end of the line yet."

Madame Hoffman, who was in the room, said:

"Yes, and the other day a woman—a real nice appearing one, called here and said that she had seen the stories about Emma, and that she was formerly governess in Italy for a Miss Hoffman, and she wondered if my daughter was not the same girl. It took me quite a while to convince her to the contrary."

Will Push Suit to Limit.

Miss Hoffman is awaiting to hear from her counsel in New York as to any new developments in the action she has filed against importer Samuel Kraut. She plans to return to Milan in April. She has engagements to sing at Genoa. But, if the breach of promise suit comes up meanwhile, she will alter her traveling plans accordingly.

She is greatly incensed her determination to push the suit against Kraut to the legal limit.

"Certainly I shall push the suit," she said. "Maybe Mr. Kraut will fight it? Yes, well, I shall fight it, too."

And she looked as though she meant it to the last word.

BOYS VOTE TO KEEP UP COATS STRIKE

PAWTUCKET, R. I., Feb. 21.—The 150 back boys and doffers, whose demand for fifty-eight hours' pay for fifty-six hours' work and later for a 10 per cent. wage increase, resulted in the closing of the three mills of J. & P. Coats, Ltd., here Friday, voted to mark time pending a decision upon the demand is returned by the mill owners in Scotland.

A boys' meeting was attended by 150 girl twister tenders, who favored immediate return to work, but the vote of the boys balked the girls' plans.

MORE OFFICES FOR CATHOLICS, URGES PRIEST

In his address at the Citizens' Federation meeting in Cambridge Rev. Andrew Bouhan, pastor of St. Patrick's Church, Watertown, said:

"In the government of cities and towns of this State Catholics are regarded as presumptuous if they aspire to more than the most menial positions. We consider ourselves the population of hewers of wood and drawers of water, but how and where do we stand in politics in this State?

"A Catholic has never been elected governor of Massachusetts. So officials have the districts been 'gerrymandered' that our representation in the State Legislature has been lessened and mostly ornamental.

"Catholics in this State have property and financial interests to the amount of millions of dollars. Yet in the Supreme court of Massachusetts, numbering nine judges, we have not even one. In the Superior Court, with twenty-five judges, we have only two. In Middlesex county, at of eleven presiding justices, we have but one of twenty-four associate justices in that court.

"The savings banks undoubtedly contain of enormous amounts of money invested by Catholics, yet Catholics are not asked on their boards of trustees.

"Does any unprejudiced man think all is happy without design?

"Less than eight hundred men and women voted for mayor-elect Hibbard, to hold in Faneuil Hall and was presided over by Douglas Mortarty.

FELT DEATH COMING, TOLD HER NEIGHBOR

Being that she was about to die, Mrs. Lee, a middle-aged woman, who lived in the Wilson block on Market road, Lynn, left her bed, went to the home of Miss Nellie Miles across the hall and, after awakening her, declared that she was dying.

Mrs. Lee returned to her bed and five minutes she was dead. Heart trouble is supposed to have been the cause.

WAVE SWEEPS FISHER CAPTAIN OVERBOARD

Captain Clarence Malone all but lost his life on the last trip of the fishing schooner Lillian, in heavy Friday's storm, in the early morning darkness he was washed over the deck by a sea. The crew set his about for help and with difficulty they threw him.

ROMANIC 2 DAYS LATE.

The White Star liner Romanic, from Mediterranean ports, will be two days late arriving, due to meeting heavy westerly gales in the Atlantic. Captain David, her commander, aerograph that he expects to arrive Wednesday morning. The Romanic is carrying 20 saloon, 30 second cabin and 40 steerage passengers from Genoa and Naples, seven days from Gibraltar, and 1,000 cargo passengers embarked at Ponta del Gada, a total of 85.

MANY AT SUNDAY OPERA.

Sunday night concerts were resumed at the Boston Opera House last evening. The bill was an encouragingly large audience, the various vocal and orchestral numbers were much applauded. The program consisted of several concerted numbers by both soloists, chorus and orchestra participated, with solos by members of the company.

HEARD ON CONGRESS STREET.

Howdy, Bob. Did you see that safe deal we put across in the boxing bout that fifth story window?

Yes, and I should have been directly interested. It only that I stopped in at a cafe for a glass of P. B. Ale. I always considered P. B. a life-saver. ***

BOSTONIANS WILL HONOR WASHINGTON

WASHINGTON'S BIRTHDAY EVENTS IN BOSTON

Governor's Reception, State House.
Meeting, Massachusetts Society Sons of the American Revolution, Vendome.
Twenty-fifth Annual Show, New England Kennel Clubs, Mechanics' Building.
Lantern Meeting Temple Shriners, Masonic Temple.
Cross-Country run, Armory Athletic Association.
Promenade Concert, First Corps Cadets, Cadet Armory.
Children's Festival, Barnard Memorial, Symphony Hall.

Boston and the nation, tomorrow celebrate the anniversary of the birth of George Washington. Business all over the city will be suspended for the celebration. Locally the observance of Washington's birthday will be as great as ever. Societies and clubs will hold special events while Governor Draper, at the State House, will receive the people of the Commonwealth in the great annual reception.

Military organizations have been especially invited to the reception given by the governor. In the evening the First corps of Cadets will hold a promenade concert at their armory. In the morning they will take part in the formalities at the State House.

Historical societies will hold special meetings. The Massachusetts Society Sons of the American Revolution, will hold a special meeting at the Hotel Vendome. Colonel Thomas Sanderson Hopkinson will be a speaker.

Invitations to the Governor's reception have been sent out by William H. Murphy, the Governor's secretary. These include all the historical and military societies in the State. The general public is also invited. The reception will be held in the Hall of Flags at the State House.

The period during which the Governor will receive has been lengthened from one hour and a half to two hours. The reception will therefore commence at 10:30 o'clock and last until 12:30. The Governor will be attended by the full staff. It is expected that Mrs. Draper will receive with the Governor.

At Old South Church.

Thousands of young people from all sections in Greater Boston will take part in selections rather to be sold in the morning, afternoon and evening at the New Old South Church.

Three South Boston Columbus Councils of the Knights of Columbus have made arrangements for the annual memorial mass at the Church of the Most Holy Trinity, Paul Broadway, South Boston.

The annual children's festival of the Barnard Memorial will be held in Symphony Hall. The plan of having a series of costume dancing and patriotic marching by the Children's Episcopal church of Wallaston will be consecrated by Bishop Lawrence and 500 English-speaking Jewish boys and children will formally open the Gordon House for nurses in Roxbury.

Guild at the Shriners'.

Ex-Governor Curtis Guild, jr., is to deliver an address on the "Flags of Massachusetts" at the luncheon to be given by Mecha temple of Shriners in Masonic Temple. Colonel Guild brings with him the flags and illustrates his talk with them.

In Mechanics' Hall the New England Kennel clubs will open their twenty-fifth annual bench show. It is the first big show held there this year. In the afternoon the Armory Athletic Association will hold a cross-country run. The distance will be two miles and the start and finish will be at No. 544 Tremont street.

FORMER STAGE STAR WHO CLAIMS SMITH FORTUNE

MURIEL BRANDT.

PANTS-MAKERS DEBATE OFFER

Three firms of the twenty-seven members making pants in Boston this afternoon made overtures looking toward the settlement of the strike that was declared today by the Journeymen Tailors' Protective Union, who are demanding an increase of from 15 to 20 per cent. for piece work. The question of settlement with the three firms that have offered to make concessions to the strikers is under discussion at the special meeting of the union's committee this afternoon.

Morris Diller, label secretary of the Garment Workers' Union Joint District Committee, who is in direct charge of the strike, said:

"There may be a general strike of all the garment workers in Greater Boston, the first action on calling a general strike has not yet been reached. In ten days more it is possible that a general strike will be called.

"In the shops where the men walked out today 220 girls are employed, but they were not asked to leave their work as it is their interest with the work done by the union members.

Nearly everybody in Boston reads the AMERICAN.

STAGE BELLE FILES WIDOW CLAIM TODAY

Dealing Muriel Brandt, the striking young Boston girl whose trip to fame along the theatrical route was rudely interrupted by her parents doing such an unusual thing as getting her a small fortune to quit the stage, today lays claim in court to Madison county, New York, to a widow's share in the $7,000 estate of Simeon Ostrander, a rich young man who died recently.

Her real name is Katherine M. Mott, and by that name she is known to residents of the Emerson School of Oratory where she studied quite a score girl ten years ago. The fact that she was married and had books to her numerous friends in Boston theatrical and social circles until it was announced in the Boston Sunday AMERICAN yesterday that Miss Muriel Brandt had put forth claim to the Smith estate.

According to dispatches received today from New York, the fact that she was not known even to Smith's own father or the administrators of his estate. Miss Mott does her claim on a justice of the peace ceremony which she says was performed March 7, 1902, in Boston, and her lawyer, Clarence Rowley of this city, says that not only has proof been given that the marriage ceremony was performed.

Under the laws of the State of New York, if Miss Mott proves that she was legally married to Smith she will be entitled to about half of his estate. She already has a considerable fortune, she says, at home in Tremont street, Boston, and owns some farms near Canadaia, N. Y., where she lives most of the time.

The AMERICAN goes into more homes than all the other evening papers of Boston combined. It is the Quality newspaper.

COLD AND FAIR FOR HOLIDAY

"Rain or snow, followed by clearing and colder to-night. Tuesday fair and colder. Light to moderate westerly to north-westerly winds."

This is the forecast for the holiday. Get ready for keen, nippy weather, not a cold snap, necessarily, but good overcoat and fur tippet weather nevertheless.

If the Weather Man has read his signals right, you can plan to spend the holiday out-of-doors if you please. Take your out-of-doors girl or your best girl out. The girls and women can wear their best. Sunday-go-to-meetin' clothes without fear of rain or snow. Leave the rubbers at home, as the weather charge declares.

Fahrney replied in "snift," as they say. The motorcy climbed up to 41 above by 2 o'clock in the afternoon, strained skating off and on, as though it couldn't make up its mind whether to stick or swing.

It is snapping cold in the big Northwest. St. Paul has 8 below. Bismarck, N. D., has 12 below. Winnipeg shivers at 24 below. The coldest spot in North America's weather map is Johnsdom, B. N. W., where it is 38 below.

"The AMERICAN has the evening 'home' field in Boston exclusively."—Advertisers' Magazine.

NEGRO DEPUTY MARKED MAN IN RACE WAR

CAIRO, Ill., Feb. 21.—Another company of State troops, numbering 11 officers and 150 men, was rushed here today in response to an appeal by Sheriff Nellis who believes that a race war may be precipitated at any moment.

If the verdict of the coroner's jury at the inquest, which was resumed today, charges a negro deputy sheriff as being responsible for the death of Alexander Halliday, son of a former Mayor, who was killed in the first battle of the week, it is believed an effort will be made to harm the deputy.

The special Grand Jury which has been instructed to investigate the riot probably will be discharged. Attorney William Butler conferred with Sheriff Nellis and later announced that he would decide whether a new jury was necessary. There are four negroes on the jury.

The home of Sheriff Nellis is guarded by the militia and he is given a military escort when he leaves the court house. Sheriff Nellis has collapsed under the strain and is under a physician's care. She has been carrying a revolver. His wife generally are carrying revolvers and are being urged by their husbands to shoot to kill if attacked.

Deputies are searching for a negro who is thought to have been the accomplice of John Pratt, the purse-snatcher whom the mob tried to get out of Jail Thursday night when Halliday was killed. If he is caught it is feared he will be lynched.

CONFESSION OF HALL AMAZES SOUTHBRIDGE

SOUTHBRIDGE, Feb. 21.—The exclusive publication in the Boston Sunday American of the full confession of John A. Hall, cashier of the Southbridge Savings Bank and of this town, created a big sensation in this and other towns of this section of the State.

The most amazing thing about it all is that his stealing could go on for so many years and that he was not found out, although for a year or more he knew he was himself. That the man told the truth in his story is the general belief of those who are in close touch with the situation.

The town's property, Hall's sale, will this afternoon by auction at the stable of A. H. Wesson. A number of visitors reached here today to take part in the sale. Deputy Sheriff Elmer E. Harwood has the sale in charge. The sale of the summer home effects at Sutbridge takes place Wednesday.

The report of Robert Campbell, the Boston expert, on the town's books has been completed. The report shows an apparent shortage of $87,13 which will be made up by Hall's bonding company.

It is certain that the town hall here will be packed on Wednesday night when the legislative committee begins its hearings on the bank defalcation. Arrangements have been made to issue tickets so that depositors may get into the hall.

$1,000,000 GARY HOME.

NEW YORK, Feb. 21. Elbert H. Gary, chairman of the directors of the United States Steel Corporation, has purchased the site at the southeast corner of Fifth avenue and Sixty-seventh street and will build there a house costing $1,000,000. The site is at present occupied by the house where H. O. Armour and his family lived for many years.

City Hall Notes

The City Council will have flat top desks that will be more elaborate than those used by the old Board of Aldermen. Thus far the Superintendent of Public Buildings has received three bids for the desks formerly used by the Common Council, the highest of which is $75. Ex-Councilman Smith is the only member of the last year's Council to avail himself of the offer of Superintendent Morrison, made to the members, of purchasing the chairs which they occupied for 50 cents.

The force of the Mayor's office is confirmed to one room to-day since a force of carpenters and workmen took possession of the second floor of City Hall and began to make the alterations that will completely change its appearance before the Mayor arrives home. Visitors to the Mayor's office to-day had to step over lumber, tools, coils of wire and other paraphernalia before reaching the inner sanctum of acting Mayor Ballantyne.

For the first time since he assumed office Mayor Fitzgerald is beyond telephonic communication with the Mayor's office, since there is no connection with Palm Beach. He kept in touch with City Hall however, with the aid of the telegraph and his assistant secretary Field and editor Murphy of the City Record received telegrams this morning containing instructions relative to several City Hall matters.

John F. Sweeney, connected with the assessing department since 1906 as assistant probate clerk at $1,500 per year, is a candidate for the position of probate clerk of the department left vacant by the death of Jeremiah Fogarty. It pays $2,500 per year and Arthur Fogarty, son of the former clerk, is also after the job.

At the meeting of the principal associations on Wednesday there will be a reapportionment of the twenty-five wards, to provide for the work of former Assessors Lomasan and Andrews. Assessor Richardson will probably get Dotoven's district, which consists of Wards 16, 20 and 24 and is one of the busiest districts of the office.

SHIP FROM ORIENT FLIES CHINESE FLAG

The Chinese flag flying at the forepeak of the India liner Indrapura gave Boston's waterfront a surprise. Captain Thirkell said he bought it in Shanghai and hoisted it as a mark of international friendship. The flag is a yellow dragon with a black dragon, above which is a blood-red sun.

Protect Yourself!
AT SODA FOUNTAINS OR ELSEWHERE
Get the Original and Genuine
HORLICK'S MALTED MILK
"Others are Imitations"
The Food Drink for All Ages
RICH MILK, MALT GRAIN EXTRACT, IN POWDER
Not in any Milk Trust
Insist on "HORLICK'S"
Take a package home

LLOYD'S EYEGLASSES & SPECTACLES
We advertise that "Our Prices Are Satisfactory," because so many people have been surprised that our charges are substantially less than they have paid elsewhere.
ANDREW J. LLOYD CO.
315 Washington St. 518 Boylston St. 75 Summer St. and 1252 Massachusetts Ave. Cambridge
Boston.

Old Colony Trust Co.

The consolidation of this company and the CITY TRUST COMPANY, which goes into operation this morning, makes the Old Colony Trust Company not only the largest trust company in New England but one of the largest and strongest in the country. The capital and surplus will be in excess of $13,000,000.

The personnel of the officers and directors is a guarantee that the welfare of its depositors and the public will be carefully guarded.

Old Colony Trust Co.

COURT STREET TEMPLE PLACE

ARCHBISHOP O'CONNELL ATTACKS NEW THOUGHT, DIVORCE AND FREE LOVE

Unusual interest has been aroused in this city by Archbishop O'Connell's vigorous attack on the so-called intellectualism of today which, he declared, has made men and women so "broad" that their religion has vanished in the process. And in its place, he declared, the so-called New Thought leaders are offering free love, unlimited divorce and statics of the delights of the hebrew.

It was one of the most vigorous attacks ever heard in this city against the cry that Christianity is a failure. Eighteen hundred persons heard him in St. Alphonsus Auditorium, Smith street, Roxbury, and 500 others who could not get in waited for an overflow meeting.

The meeting was under the auspices of the archdiocesan branch of the American Federation of Catholic Societies, which, the Archbishop said, was founded to fight just such evils as he pointed out.

He mentioned no sect or creed, but dwelt on the prevailing echo of intellectual life here in Boston. "At first," he declared, "it was a discussion between scholars, but now it has come down among you. It is in the streets and the theatres."

Archbishop O'Connell said in part:

"It gives me great joy to see in this large auditorium so many strong, vigorous, noble-hearted men. We know the faith and devotion of the Catholic women. What would our churches do without it? But for women, faith and devotion are the life of her heart and soul. She cannot realize unless by the thought of God. There is not that danger of loss of faith for her that there is for you my dear men. It is well that the federation tries to bring to its meetings large bodies of men.

"What do we intend to do in the federation? What is the purpose which it has in its of such importance? Simply to be better Catholics. That is all. If no one who knows our platform as Catholics can reasonably object to us, then no one can object to us as federated Catholics. We hope only to do better together what we try to do singly.

"If we put ourselves in the hands of God, Boston will become a truly great and noble city as our work, our influence and example as Catholics. The federation, with its influence going about, stirs this hope in the hearts of all.

"Personally never realized that they have a public world-wide duty to make their life shine before men, not merely in their little circle, but by coalition with other Catholics to create by force of high ideals a strength of Catholic opinion before which the policy of falsehood on social subject can stand.

"Men who call themselves leaders in the intellectual world have openly and cowardly and timidly avowed that one of the greatest steps of progress in our times is the elevation of all organized religion. I could name those men; I prefer not to do so. Enough knows them.

"The way is more clearly against us in the Catholic Church than any other religion. The only question of time of dynamite. That is not the only kind of war against the world to be going, not of the world. There have been 10,000 times more dangerous than that. It was war against ideals a war of corruption of sacred christian principles. It is going on every side.

"These men argue that christianity is a failure, it has had its day, it must pass its ruins and its must be grouped with the dodo. These men are not in France, but here in Boston.

What Can Take Christianity's Place?

"I ask them. What will you give us in the place of Christianity? What material have you must give us some scheme in its place so that society may live and prosper? To this question, which is all important, there is no definite answer. They are no supernatural words about new thought, wisdom, ideals as indefinite. We must have the God of the world and can't be deceived. Talk that way children and not grown men.

"We can say very clearly what will be given us. We have the Christ, the God omnipotence of man's love. That is what we have. That is what we have to give. We are the ones that have the truth, and eat for the State and pray, we pay, to for the State, we do all that we can by law, that is the first very agreeable condition.

"That means no human liberty left. We are all to be free to do what we are to live." We answer to nothing, merge into the multitude, and to what end, and why? That is all for the glory of the State.

"But was is the load to receive this glory? There is no load, it is all most unnecessitating. We have only to be slaves.

NOW WE KNOW JUST WHAT IS A "GENTLEMAN"

Definition of a real gentleman—One who has more than one pair of trousers.

The etiquette of "pants" is now laid down by a Bostonian, none the less than Joseph Welch of this city.

Joseph, at last accounts, was temporarily detained in Providence on business with the police. He was scheduled to come on to Providence Police Court today to explain why he was sporting a fifty trousers in that city. He had pawned one pair and was carrying two quite jimks over his arm as well as a third pair on his legs when he was gathered in.

"Don't forget," said Joseph, late to Chief Hertzog, "that a gentleman has more than one pair of trousers and, when he is a bit short, he has a right to raise a loan on them."

"But—" said the Chief.

"Joseph waved him a silence and continued:

"I waited on Abraham Lincoln and on General Grant and I figured while I was with them that any man was a right to take off his trousers and retire them of days when and if he felt so inclined. That's constitutional law, or at least it was in Grant and Lincoln's time."

"Well," said the Chief, "I guess I'll put you in the general Statutes cell."

And he did.

The ruling of Joseph from Boston that a gentleman has more than one pair of trousers establishes a dead-line of caste, however, which is valuable in these days of class distinction.

TAKING A LITTLE "OFF THE TOP."

SMART SET TO SPEND HOLIDAY OUT OF TOWN

By ELIZABETH ELLIOTT.

Many ante one day invitations are minding in general and the weekend hosts of the smart set who find to their consternation that the fashionable country house party, have not, in general, thought it worth while to return to town, even for the Thursday that might be home to the opera this evening and the most delightful theatre party on Friday, or even to the Washington ball on Wednesday, to make his the gathered together.

* * *

The second in the series of informal receptions given at the Parkman on Commonwealth avenue to introduce visitors to the fashionable Tuesday afternoon function among whom are Mrs. Rollins Kenny, Mrs. Paul Thorndike, Marquise Imbaldiser, Chevalier Mrs. Dudley Pickman, Mrs. Arthur John Curry, Mrs. Charles Dexter, Miss Daniel Curry, Mrs. Malcolm Dexter, Mrs. William Endicott, Jr., Mrs. Richard H. Faulkner, Miss Dorothy Farnal, Mrs. Arthur B. Tuft, Mrs. Charles Perkins and Mrs. John Boyer Blake. The committee who are receiving with Mrs. Parkman are Mrs. Storer, Mrs. Perkins and Miss Blake. The lectures are given by eminent instructors from the Cambridge University extension. There will be four in the series, and the remaining two will be delivered at the Tuileries on February 28 and March 7.

* * *

Mrs. Sullivan B. Allen and Mrs. William Augustus Allen are holding their second reception today at their residence on Commonwealth avenue. This reception and tea last week was attended by a large number of the friends of both hostesses. There will hold another reception and tea next Monday also.

* * *

Mrs. George Perry Morris is entertaining a large and fashionable dining-room audience today at the home of Mrs. Warren Dunning of Center street, Chelsea, when she will read the popular drama, "Strife," by John Galsworthy. Mrs. Dunn Campbell Bell of Gardner road, Allston, is in charge of the two series of dramatic readings with which Mrs. Morris is entertaining in both Cambridge and Brookline this Winter. The next reading which she is to give is arranged for Tuesday, March 1, when the play chosen will be "The Piper" by Mrs. Percy Mackaye (Josephine Preston Peabody), wife of Professor Mackaye of Cambridge.

* * *

The complete list of patronesses for the fashionable recital to be given at the Tuileries next Wednesday morning by Mrs. Frederick Ayer and Miss Dorothy Dunning Wood has been announced and is as follows: Mrs. J. Arthur Beebe, Mrs. William Ram Lindsey, Mrs. George H. Lyman, Mrs. H. H. Fay, Mrs. John A. Burnham, Mrs. J. Livingston Grandin, Mrs. Paul Revere Frothingham, Mrs. Horatio N. Slater, Captain and Mrs. J. Sturgis Hooper, H. Stoddard, Mrs. Elliot Hubbard, Mrs. Harry E. Converse, Mrs. William McKee, Mrs. Samuel J. Mixter, Mrs. Daniel Merriman, Mrs. Henry P. Quincy, Mrs. H. Peabody, Mrs. Alexander Steinert, Mrs. Eugene N. Foss and Mrs. Ezra R. Thayer.

* * *

Another in the series of dinners which the Field Corps of Cadets have been giving this Winter at the Hotel Somerset in honor of the new officers who are in town over the holiday. The dance will be given at the Armory in Boylston, beginning at 8.30. The cadet band will play for the dancing and the affair will continue until midnight. The final dance in the series was given on January 24, the date for the Ball one is yet to be announced.

* * *

One of the interesting entertainments which are being planned for the children of the smart set will be given tomorrow at Whitney hall in Brookline at Mrs. Elizabeth Corbett's. The musical part of the program will be in charge of Miss Mabel Going.

* * *

Mrs. Lars Anderson, who has been spending the Winter in Washington, has been cruising with Mr. Anderson in Southern waters on their houseboat, Bonama, during the past few weeks. She is now in New York, but was present at the Thursday which Mrs. Lawson Johnson of London gave at the Holland House for a small number of friends.

AUTHORESS TO SELL FLOWERS FOR CHARITY

MARGARET DELAND.
Photograph by Notman.

For the benefit of charity, Mrs. Margaret Deland, the well-known authoress will hold a flower sale at her home, No. 35 Newbury street, Back Bay, Thursday afternoon.

For the past fifteen years Mrs. Deland has held sales of this kind, and all have been successful. This year she is hoping to get rid of having the event outshine other in many respects.

Mrs. Deland is the author of such books as "The Story of a Child," "The Wisdom of a Fool," "Mr. Tommy Dove" and the beloved by Lavender stories.

SCHOONER PRESCOTT LOST IN COLLISION

GLOUCESTER, Feb. 21.—It is now believed that the dreidler schooner George E. Prescott, which capsized off Cape Ann February 17, was in a collision. This was declared today when the overturned hull was sighted and a hole eight feet in width was found on the starboard side. Eleven bodies have been recovered, and the crew of nine are believed to have been swept overboard.

STRONG TONE MAINTAINED IN REAL ESTATE

As was expected, the opposition of last week's trading in the real estate market showed a strong tone and a brisk activity in sales, although the total number of transfers filed in Suffolk county did not quite equal the record for the same week of last year. The total number of mortgages, however, and the amount of the same were considerably in excess of those for the corresponding week of last year.

The following is a list of the sales recorded at the Real Estate Exchange, also the following entries of record at the Suffolk Registry of Deeds for the week ending February 19:

No. of transfers			
Consideration			
Amt. of mtgs.			
No. of mtgs.			

In the appended table, also compiled by the Real Estate Exchange, is given in detail such days' transactions for the week ending Saturday, February 19 and ending February 19:

Thursday			
Friday			
Saturday			
Monday			
Tuesday			
Wednesday			
Thursday			
Friday			
Saturday			
Total	429	390	$1,004,515

Among the sales reported today is that of the property Nos. 1810-1816 Dorchester avenue, Ward 24, to Edwin A. Bodwell, Jr., of Dedham, and as a total consideration of $29,765, which includes a purchase money mortgage for $20,000. The property includes three brick buildings and a lot of land containing 7,000 square feet. The buildings were erected in 1908.

Another sale recorded today is that of No. 40 Bowdoin street, Ward 5, to Mary E. Page, the consideration being $5,000 and the property including a brick building and a lot of land containing 2,000 square feet.

Another sale recorded today is that of No. 9 Bailey L. Page, the consideration being $5,000 and the property including a brick building and a lot of land containing 2,000 square feet.

In the same month the estate at No. 19 Hayes street, Ward 24, was sold by Mary E. Cudmore to Mary E. Page, the consideration being $5,000 and the property including a frame house and a lot of land containing 2,000 square feet.

Another sale recorded today is that of No. 9 Bailey L. Page, the consideration being $5,000 and the property including a brick building and a lot of land containing 2,000 square feet.

Residential estate has sold by Albert J. Sculley the frame house and lot of land, 2,000 square feet, at No. 23 Bowdoin street, Ward 5. This property is assessed at $3,000 and was sold for $3,000 in the public auction.

Also sold at auction the frame dwelling and 1,100 square feet of land at No. 45 Allston street, Ward 25, assessed at $2,000 and sold for $2,000 at the auction.

Also sold at auction the frame dwelling and 1,100 square feet of land at No. 45 Allston street, Ward 25, assessed at $2,000 and sold for $2,000 at the auction.

FITZPATRICK'S WORD FOR IT! HE ISN'T DEAD

Thomas B. Fitzpatrick issued a flat denial today to refusing to be dead.

It was those A. M. message men and police headquarters of the death of Mr. Fitzpatrick, now Thomas B. Fitzpatrick, ex-treasurer of the United Irish League and one of the richest men in the city, is a man of considerable news value.

A reporter called the Fitzpatrick residence in Brookline on the phone to ascertain the truth, and a servant answered the phone. "Is Mr. Fitzpatrick dead?" asked the reporter. "Is Fitzpatrick talking? What

Well, when the servant got through with the profanity Fitzpatrick inspired in him the reporter managed to learn that Mr. Fitzpatrick is not dead. Reporter subsequently died.

Reporter subsequently died.

Oh, you did not see? Well, I'm not dead. I'm not feeling healthy, and am very good weather. It is true. Regarding that I started out last week to get a little fresh air, but I am still alive. I am not dead.

And Mr. Fitzpatrick went back to his coffee and doughnuts.

ABRUZZI NOW AVIATOR

ROME, Feb. 21.—The Duke of Abruzzi was named honorary president of the Italian Auto Club, organized here today.

SCOTT'S EMULSION

is a wonderful food-medicine for all ages of mankind.

For the delicate, sickly babe; the pale, anemic boy or girl; the thin, tired man or woman; for the aged and infirm.

To all it gives rich, red blood; firm, healthy flesh; strong nerves and muscles; it gives resistance, endurance, and often prevents serious illness.

ALL DRUGGISTS

Send 50c. name of paper and this ad. for our beautiful Savings Bank and Child's Sketch Book that contains a real Life Penny.

SCOTT & BOWNE, 409 Pearl St., N. Y.

FIFTY PERISH, EUROPE SWEPT BY GREAT GALE

LONDON, Feb. 21. The British Isles and the whole coast of the continent from Denmark to southern Portugal are being lashed by terrific gales, and havoc has been wrought in shipping. Many ships fully lives have been lost ashore and at sea. London today was cut off from communication with many points in the north and within the city more than 200 wires lines were down.

Every harbor is crowded with vessels that have been driven in before the fury of the storm, which is the outstanding of a long stretch of severe weather.

Every incoming liner reports terrific seas and gales of unusual force. Reports of the loss of small craft reached London today, and it is believed that many fishing vessels have gone down or been driven to disaster on rocks.

Two Vital Things Required In Treating Skin Diseases

In treating and curing Eczema and other well defined skin diseases, two vital things must be done. One is to exclude dirt, germs and air from the diseased parts, and the other is to set up the healing process at the same time. The use of medical preparation called Cadum accomplishes both these results so effectively that the itching is stopped as soon as it is applied, and the sore parts heal up in a wonderfully short time. Any one with skin trouble can test Cadum by getting a 10-cent box at any drug store, and thus personally realize the power of this new compound, which is just as effective in the cure of pimples, blotches, blackheads, chronic redness, herpes, scaly skin, rash, sores, chaffings, etc.

THE BEST SERVICE
OPERATED ON
FAST SCHEDULES
WITH ACCOMMODATIONS FOR
ALL CLASSES OF TRAVEL
BETWEEN
BOSTON
AND
CHICAGO, ST. PAUL, MINNEAPOLIS, DETROIT, TORONTO, MONTREAL.

*10.00 A.M. Through train. Sleeper from Boston to St Paul and Minneapolis. Sleeping car service Detroit and Chicago. All meals served in dining car service. Tourist Cars Boston to Vancouver, Wednesdays only.

CHICAGO, TORONTO, MONTREAL.
*11.30 A.M. Throughtrain, Sleeper Boston to Montreal. Dining car service Montreal to Toronto. Tourist car Boston to Chicago. Monday, Wednesday and Friday.

CHICAGO, CLEVELAND, DETROIT
*12.30 P.M. Through train. Sleeping Cars Boston to Chicago, Detroit and Cleveland. Dining car service. Tourist Car Boston to Chicago Thursdays only.

CHICAGO, CINCINNATI, CLEVELAND, BUFFALO, SPRINGFIELD, HORNELL, JAMESTOWN.
*4.00 P.M. Through train. Sleeping Cars Boston to Chicago, Cincinnati and Cleveland. Dining car service. Tourist car Boston to Chicago Sundays. Sleeper to Jamestown daily except Sunday.

CHICAGO, DETROIT, BUFFALO.
*6.19 P.M. Through train. Sleeping Car Boston to Chicago, Detroit and Buffalo. Superior dining car service ensures.

MONTREAL.
*7.15 P.M. Through train. Sleeper Boston to Montreal.
*7.45 P.M. Through train. Sleeper Boston to Montreal.

CHICAGO, DETROIT, TORONTO, MONTREAL.
*7.30 P.M. Through service. Sleeper Boston to Montreal. Sleeper Montreal to Toronto and Chicago. Cafe dining car service.

*8.30 P.M. Through train. Sleeper Boston to Montreal. Sleeper Montreal to Toronto, Detroit and Chicago. Cafe service.

Leave Boston for Portland at 6.00, *7.00, 8.00, 10.00, 11.45, *2.00, and 10.15 A.M. 12.00, *1.15, 3.30, *4.00, *5.00, *6.00, and *11.00 P.M.

Leave Newport for So. Jonn and Halifax, 10.00 A.M. daily except Sunday.

Leave Boston for Sydney, 10.00 A.M.

PROVIDED WITH AUTOMATIC BLOCK SIGNALS.

*Daily. †Daily except Sunday. ‡Daily except Monday. Monday leave at 1.40 P.M. Arrive Boston 8.30 A.M. §Daily except Saturday.

Parlor, Observation and other information gladly furnished on request.

B.L. Pierce, P.T.M. Boston and Maine Railroad.

T.H. Hurd, G.P.A.

ST. VINCENT'S ASYLUM FINDS HOMES FOR 398

The report of the St. Vincent Orphan Asylum for 1909 shows that during the year 382 orphan children were cared for and ninety-six placed in families or taken by relatives.

The receipts from all sources were $32,478.72. This includes two donations from Archbishop O'Connell, one of $2,000 and one of $2,500. There were also received in the form of bequests $16,592.20.

Those bequests were: $100, Catherine Anne estate; $1,500, John J. Dee estate; $300, Patrick Donnelly estate; $228, Daniel Kelcher estate; $500, Virginia Lynch estate; $7,754.20, Florence Lyman estate; $210, Hart Morigage estate.

Special donations to the asylum were made as follows: Francis J. Blaney, $5; Miss Becket, $50; Public Ledger Company, $10; C. L. Barron, $5; Miss Callahan, $1; Miss Canavan, $1; Michael Carroll, $8; Rev. J. Connelly, $10; John P. Cullen, $5; M. M. Cunniff, $15; Mr. Day, $4; Mrs. Egan, $5; William J. Dooley, $25; Anna Edracott, $17; William J. Emerson, $15; Miss Farwell, $2; Miss M. A. Flatley, $300; Bernard Ferguson, $2; Friends I. J., 3, 10, $15; Thomas F. Galvin, $50; Bridget Garrity, $80; James Harvey, $5; Mrs. Hollis Ferguson, $5; T. Howard, $1; William Kelleher, $25; Mrs. John Lyons, $5; John Mcvoy, $2; Thomas J. Mcavoy, $2; Mrs. Mcdonough-Nanara, $8; Mrs. H. L. Mahoney, $1; John P. Munday, $5; M. J. Mullin, $5; J. C. Murphy, $5; John D. O'Brien, $10; Margaret A. O'Brien, $10; Mrs. J. Preedy, $5; Catherine Prendergast, $10; James W. Prendergast, $10; Mary F. Quigley, $2; M. W. Quinlan, $10; John Ronlson, $5; Kieley and Ring, $10; Sister Rose, $20; Ida M. Rothwell, $10; Mrs. D. A. Sullivan, $5; W. E. Stuart, $15; David Wilson, $2; Mrs. J. B. Woods, $10; Wolf, Cobbler, $25.

LONGER SEASON FOR SHOOTING OPPOSED

The Audubon Society, which has for its mission the protection of birds, is opposed to any change in the game laws of Massachusetts, and will be strongly represented at the hearing before the Fisheries and Game Committee on Wednesday. There are now before the Legislature eight bills which would make "open" seasons longer. Edward Herbert Forbush, New England agent of the society, thinks that gunning for migratory birds in the Spring should be prevented.

PUBLICITY TALKS AT UNION MEETING

The joint publicity dinner of the Chamber of Commerce and the Pilgrim Publicity Association will be held at the Hotel Somerset on Friday evening, when Albert J. Ridgeway, publisher of Everybody's Magazine, will speak on "Merchandising by Wireless." George W. Coleman on "Holding the New Spirit," Loren F. Deland on "Imagination in Business," and William C. Evenson on "Stirring up Enthusiasm at Home." Former Governor Curtis Guild, Jr., will preside.

The AMERICAN goes into more homes than all the other evening papers of Boston combined. It is the Quality newspaper.

CRAZY SNAKE NOW APPEARS AT CAPITAL

WASHINGTON, Feb. 21.—Word reached Washington today that Chitto Harjo (Crazy Snake), who mysteriously disappeared last Spring from Oklahoma when the government was attempting to capture him for leading the Snake, or Creek, full blood Indians in revolt, is in this city. The statement comes from Major A. Ledlington, who left the middle in the pursuit.

TO PROSECUTE THE LEHIGH ROAD

WASHINGTON, D. C., Feb. 21.—The Federal Department of Justice will begin proceedings against the Lehigh Valley Railroad under the Elkins rebate act, someday this week, probably Wednesday, according to a report here today. Further prosecution of other coal roads, also, is said to be on the department's program.

SUNDAY CLOTHES IN PAWN WEEK DAYS

WASHINGTON, Feb. 21.—Taking their good clothes out of pawn on Saturday nights, wearing them on Sunday, and putting them back again on Monday morning, seems to be the fashion among the poor of Austria, according to a report received from Henry H. Morgan, American Consul. Mr. Morgan shows that more than 40 per cent. of the pawnshop business consists of the pledging of clothing which is kept all week and taken out on Sunday.

WIFE ALLGES DESERTION

Mrs. Rosalie Dickerman, a prominent young matron of Stoughton, to-day filed papers in the Norfolk Superior Court at Dedham, asking for a divorce from her husband, Albert S. Dickerman of Brockton. She alleges desertion and asks for the custody of her seven-year-old daughter, Gertrude Louise.

HURRY!

Read These Tales

BEFORE T. R.

Gets Back Home.

Colored Chickens to Order.

OMAHA, Feb. 21.—Otis Keene is still busy for the Knights of Al-Sar-Ben. Three years ago the Grand Nasti of the Knights intimated that at the Fall carnival parade he desired to decorate one of the floats with live chickens and wanted them in the full colors of the order—red, green and yellow. He asked Bertie if he could produce the results. Keene said yes, and he did. Keene bought a collection of under-feed and began giving them colored food. The hens in one pen were given corn and chopped feed colored a bright red, while the other pen was compounded in another pen they were given food colored a bright green, and those in the third pen were fed with a yellow concoction. A couple of days after hens began to lay eggs, each hen following out the color scheme of her food. These eggs went into the incubator. At the end of twenty-one days a goodly proportion of the eggs hatched each producing a chicken after its own color. The colored chicks grew thrived and their plumage became brighter. Fred Pelt took these fowls for decorations upon the floats and ever since they have been laying red, yellow and green eggs and when these eggs have been set, chickens of corresponding color have been hatched.

Bird Paradise for John D.

NEW YORK, Feb. 21.—The arrival of 1,800 partridges at Boxwood, the country estate of John D. Rockefeller, at Pocantico Hills, has disclosed the fact that Mr. Rockefeller is laying out a veritable bird paradise on his property. In one section of his great private park of 10,000 acres he has built over 15 large aviaries for his vast feathered collection. On full trees cages for pigeons and other birds have been poised, while there is a separate building for game birds. Artificial ponds, bridges, squirrels and rare birds of variegated plumage.

Ape Now "Skins the Cat."

NEW YORK, Feb. 21.—Bimbi, the smart red ape in Bronx Park, has soured another point over his associates in the primate house. He can "skin the cat." Having the largest enclosure in the private house and the best trapeze, it is a question which of Bronx's companions are as enthusiastic over his prowess in that line as his admirers are. Many curious proposals have come to Curator Hornaday from individuals who say they can prove finally for all by trying the ape. One of these was from a hypnotist, who says he can hypnotize the ape.

Treed Cat is Rescued.

NEW YORK, Feb. 21.—A half-witted cat climbed to the top of a tall tree alongside the Church of the Ascension at Fifth avenue and Eleventh street three days ago, and would be there yet had it not been for Dog Catcher Wolf. He got a long ladder, but it did not reach the cat, nor did a second or a third. Wolf was about to notify the fire department when it occurred to him to stop a Fifth avenue car and explain the situation to the driver. He did and the driver ran the cars as close to the tree as possible. Then Wolf resied a ladder on the roof, climbed up and rescued the cat amid great enthusiasm.

Choking Rhino Saved by Keeper.

NEW YORK, Feb. 21.—Billy, an evil tempered rhino in the Bronx Zoo, had several hundred pounds of hay for his dinner, having rude dining-room manners he ate rapidly and acquired a huge sliver of wood in one of his enormous gulps. The wood stuck in his throat and Billy lurred the cage with his cowpaths. Walter Sherman, keeper, at the risk of his life, entered the cage, and for protection got astride Billy's back. Then he poked his arm down the animal's throat and pulled out the stick. Billy showed every indication of gratitude.

Western Hen a Suffragette.

SPOKANE, Feb. 21.—"Philadelphia Tom" Smith, for twenty years a member of the Police Department of Spokane, now carries has a Black Minorca hen, which regularly lays eggs with double yolks, crows like a rooster, and is, according to its owner, a confirmed suffragette, in that she lives all the way in the hennery and hatch its eggs. One of the hen's chief feats is an egg with three yolks, which is on exhibition in the exposition rooms of the Chamber of Commerce.

The circulation of the AMERICAN is 200,000 more than its next highest competitor and 75,000 more than all the other evening papers of Boston combined.

REMATA HERMEN TO VISIT MRS. EDDY

Miss Renata Hermen of Berlin is expected in Boston to-day or to-morrow to seek an audience with Mrs. Mary Baker Eddy, the Christian Science leader. Miss Hermen has just arrived in New York via the liner Graf Waldersee. Dispatches from New York quote her as saying: "While in Germany I converted Miss Ruth of Amsterdam, the dancer, to Christian Science. I am going to Boston to seek an audience with Mrs. Eddy. I intend to make further study of Christian Science while I am in this country."

GOVERNMENT TROOPS IN NICARAGUA QUIT

BLUEFIELDS, Feb. 21.—Three of Estrada's armies are closing in on General Vasquez's troops, and the government soldiers are deserting. It is reported that the Madrin government is prepared to move to Leon.

Every Woman Knows

that fine, rare China is the keynote to her success as hostess----

Every Issue of the American

contains a Household Premium coupon, 30 of which (consecutively), with a small cash payment, entitles you to

The Best China and Glassware Bargains in the World

Stop in at the American Premium Department,

272 Devonshire St.,

and look over these beautiful things.

JENNINGS SAYS HE IS AFRAID OF RED SOX TEAM

BOSTON AMERICAN SPORTS

TOMMY LEACH PLAYING INDOOR BASEBALL GAME

The Daffy Daffy Daffydils—They Got Bunk's Goat—By Tad

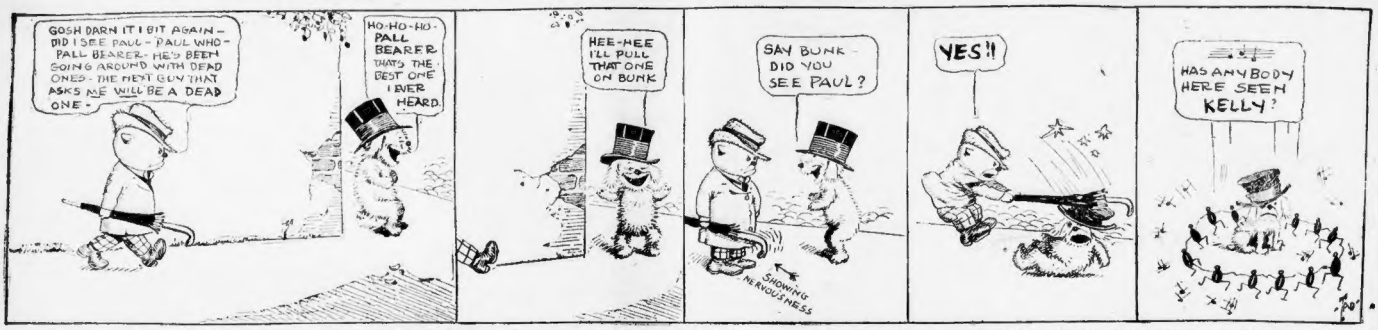
GOSH DARN IT I BIT AGAIN— DID I SEE PAUL—PAUL WHO— PALL BEARER—HE'S BEEN GOING AROUND WITH DEAD ONES—THE NEXT GUY THAT ASKS ME WILL BE A DEAD ONE—
HO-HO-HO— PALL BEARER THAT'S THE BEST ONE I EVER HEARD.
HEE-HEE I'LL PULL THAT ONE ON BUNK
SAY BUNK— DID YOU SEE PAUL?
YES?!
HAS ANYBODY HERE SEEN KELLY?
SHOWING NERVOUSNESS

LEACH HAS STAR INDOOR TEAM

PITTSBURG, Feb. 21.—Though the new major league contracts prohibit the noble pastimers from playing indoor baseball, this fact is not worrying Tommy Leach. The little Pirate is organizing an indoor baseball team, made up principally of major leaguers, and it will play a series of games here before the Corsairs start for Hot Springs. On Leach's team will be Hans Wagner, George Gibson, Jack Miller, Pat O'Connor, Ed. Abbaticchio, Jack Flynn and "Deacon" Phillippe of the Pirates, "Whitey" Alperman of the Rochesters, Bill Campbell of the Kansas City club and Jimmy Pastorius, formerly of the Superbas.

Leach has named his combination the All-Nationals and has arranged a three-game series in Duquesne Garden with the star indoor team of the Pittsburg Fire Department. These games are to be played on March 3, 4 and 5.

NEW COAST HEAVY BOXER

Jack Burns of Salinas, Cal., is the latest accession to the ranks of the heavyweights and the manner in which he has buffeted the coast thumpers has aroused the hope that some day he will develop into a champion. True, Burns has not yet compelled any world beater to bow to his prowess, but he has holed Jim Flynn to a ten-round draw and has knocked several other heavies about as if they were wooden Indians.

Flynn is the Irish horse of the Pacific coast, and therefore when Burns held the Fireman safe all the way and had a shade better of the bout, the whisper went around that Burns would be heard from in future.

The last point about Burns is that he is a two-handed fighter, landing hard with either mitt, and in addition is a clever boxer. He is well built, being about five feet eleven inches tall, weighing 180 pounds in good condition, and is speedy in getting about.

Billy Delaney is quoted approvingly in relation to the new fighter and it is not unlikely that the handler of two heavyweight champions will take Burns under his wing.

W·L·DOUGLAS
$3.00 $3.50 & $4.00 SHOES
UNION-MADE

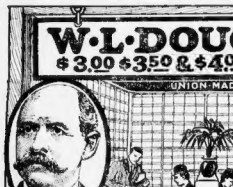

BOYS' SHOES
$2.00 & $2.50

W.L.Douglas shoes are the lowest price, quality considered, in the United States. If you have been paying high prices for your shoes, the next time you need a pair give W. L. Douglas shoes a trial. They will certainly give you as much comfort and service as those which have been costing you higher prices. The price is low, the quality is high.

CAUTION! W. L. Douglas name and the retail price is stamped on bottom. Take No Substitute.

FAST COLOR EYELETS USED.

Wherever you live, W. L. Douglas shoes are within your reach. If your dealer cannot fit you, write for Mail Order Catalog. W. L. Douglas, Brockton, Mass.

W. L. DOUGLAS BOSTON STORES
635 Washington Street, 291 Washington Street, cor. School.
82 Court Street, corner Howard Street. 130 Hanover Street.
175-177 Summer Street, cor. Lincoln Street.
2331 Washington Street, opp. Dudley Street Terminal.

PITTSBURG

Lv. Boston 11.30 a.m. A through train with Pullman sleeping cars, buffet smoking and library car and dining service, arrives Pittsburg 6.35, Toledo 6.55, Cincinnati 7.27, Indianapolis 7.55, Elkhart 10.05 a.m., Chicago 12.50 and St. Louis 1.45 p.m., next day.

Other Good Trains West at

1.00 p.m. Twentieth Century Limited arrives Chicago 8.30 next morning.

2.00 p.m. for St. Thomas, Detroit and other Michigan points.

4.50 p.m. for Buffalo, Pittsburg, St. Thomas, Detroit and Michigan points, Erie, Cleveland, Toledo, Columbus, Dayton, Cincinnati and Chicago.

All trains depart from South Station, Boston, and from Trinity Place four minutes later

Tickets and Sleeping-Car Accommodations

Railroad and Pullman tickets can be secured at City Ticket Office, 366 Washington Street, 'Phone 6140 Port Hill; at Trinity Place Station, 'Phone Oxford 1090; at Newtonville Station, 'Phone Newton North 770, or they will be delivered, upon request, by special representative, who will furnish any information desired.

NEW YORK CENTRAL LINES

STRAIGHT DOPE
FOR SPORT FANS

ANY MAN WHO CAN PICK THE WINner of the main bout at the Armory to-morrow night has my permission to take the money. Jay Lennon of Indianapolis, the most promising lightweight turned out of the Middle West for a number of years, mixes it with our own Matty Baldwin, and there will be something doing every minute of the twelve rounds the boys are in the ring. It will be the second meeting of the pair, the other season being 8 twenty-round draw in New Orleans, which each of the boys claims to have won. I didn't see the fight so I can't say which is right, but it will take a couple of strong arm guys armed with clubs to keep me away from this one. The preliminaries have a lot of class too, and there is one bout in particular which promises to be well worth seeing. This is between Mac Landy, the bantam who has been keeling them all over since he joined the pro ranks. He tackles Al Limedick, the little Haverhill youngster who put up such a fast scrap with Henry Myers at the Armory that the members have been wanting to see more of him. I'm not making any predictions, but is is the hardest game Landy has yet tackled, and if he gets away with it he is a whole lot better boy than I think he is.

OUR OLD COLLEGE CHUM BAT NELson and Ad Wolgast begin their soiree in Los Angeles about 4 o'clock to-morrow afternoon, which is about 7 o'clock in Boston. The Armory club probably has made arrangements for a special wire to the club house and bulletins of the fight by rounds will be read to the members.

AN EXCEPTIONALLY NEAT LETTER from "A Rooter for Henry" landed at my station along with the usual big wad of letters and the reason that I'm giving space to this colored boxer is because I think he is a real good boy and deserves it. Hall packs around a healthy wallop, to which Mr. Joe Brown will testify, said Joe having been put away in a part of one round at the Armory recently.

The first time I saw Henry Hall perform he was sent in against a large steer from somewhere around Newburyport. I think his name was Sullivan. Hall was greatly outweighted and had to fight an uphill battle. It looked bad for him for the Sullivan person was so big, but when they finished Hall, although losing the fight had nearly battered Sullivan's right ear over through to the other side of his head.

Now comes the real goods of this bit of dope. Just two months or more after the same Sullivan man was in one of the preliminaries at the Armory and when the evening came along, Sullivan sent a message that being as he was suffering with a very sore ear, he could not keep his date. Of course someone else might have been mean enough to say that this fell after Hall had messed it so, but I still think it was the lacing Hall gave him. Hall as I said is a real good boy and though I'd not crazy over the Jeremiahs I would like to see him go again at the Armory.

Straight Dope, Boston American:

"Fighting Dan Butler, the Charlestown champ, is out with a challenge to any of the local boys from 115 to 120 pounds. Dan hails from a fighting family and hopes to keep the reputation up. He prefers Mrs. Leslie Kid Francis or any of the boys around that weight.—S. H. BOARN, Mgr.

No. 80 Hermon street, Winthrop.

Straight Dope, Boston American:

Dear Sir—Will you kindly announce in your Straight Dope column on the basket ball fans of Charlestown that there will be three good fast games in Monument Hall on next Saturday night, February 19. The big game of the evening will be between the Bunker Hill Five Club and Peck O. C., and the preliminaries to follow. We prefer Mrs. Leslie Kid Francis or any of the boys around that weight.—S. H. BOARN, Mgr.

No. 80 Hermon street, Winthrop.

Straight Dope, Boston American:

Dear Sir—I want to tell you that you are badly misinformed in regard to John L., when I must say that the colored boy is not an ex-athlete to the Corbett-Sullivan go and I assure that old gent is looking mighty wonderfully in that line. I, myself, take no little pride in saying I have had the honor of being one of his sparring partners and guests of fighters, John L. Sullivan.

Your remarks in regard to Mitchell's gameness are indeed very true but in regard to Sully you are being misled and there is no making a boy stare as a sparring writer.

I am not a one-hand boy if you have a deal and I know a little about fighters, young man, as I am fifty-eight years old.

I hope you will print this as I am a constant reader of the American. I assure you that Sully made fighting is still in circulation; it hasn't been buried yet.

Wishing you best success, I am, yours truly,

GEORGE R. ELLIS, Dorchester.

Not one of Sully's kind, either.

Straight Dope, Boston American:

The Melrose Y. M. C. A. has a pool team that would like to arrange matches with local associations or clubs. We should like to meet the Dolly Pin fraternity of the South end and would if they are agreeable.

Thanking you in advance, and wishing you continued success in your work as editor of this bright column, I am,

Yours respectfully

JAMES DIKE,

112 W. Emerson street, Melrose, Mass.

MUDLAVIA Cures Rheumatism Nerve Troubles with its famous Mud Baths. Rheumatism, Kidney, Skin and Stomach troubles made sure. Natural treatment—baths over sun and steam. Book free. R. B. Kingsley, Pres., Kramer, Ind.

Theatres.

HUB THEATRE VAUDEVILLE Moving Pictures 10c

BOWDOIN SQ. THEATRE 10 big vaudeville acts and moving pictures. Commence 1 till 10:30. Admission 10 cents. 800 Free Seats.

JACK SHEEHAN SAYS IF ANY MORE of these fight fans mob him and then make him wait to read the morning papers to learn that they've done it, he's going to get out of the game. Jack is right, too. One of the meanest things you can do to a referee is to mob him and then keep the mobbing secret from the victim. Some enterprising young newspaper gink sent out such a story from Brockton, where Jack refereed Friday night when Freddie O'Brien won a decision over Johnny Lynch.

"Some people smoke that stuff, some shoot it into their arms and some inhale it, but that young man must go at it with a funnel and use zenzbee instead of straight hop," said Jack. "Lynch, O'Brien and the whole bunch of us came home together, and there wasn't one in the crowd that knew anything about my decision-in fact being made when I gave the decision. Some one is cooking dope with a crooked book, and if he'll look me up I'll make him a present of a straight one."

THE FIGHTING FAMILY OF CAMbridge is trying to frame up a unique set of bouts to be staged at the Milwaukee Flight Club. Brother Mike is trying to make the deal and he tells me there's a strong chance of him being successful. Mike wants the Milwaukee club to put on an all star show putting himself and his two scrappy brothers against three other good men, each bout to go ten rounds. Mike hopes it this way Jack Dillon can meet Al Kaufman; Mike Twin vs. Young Loughrey and Danny to go on with Jimmie Clabby. It's too bad the twice weekly tripods and then it would be the best ever. Tripods never showed in one ring in one night, so far as I've ever been able to learn.

I SEEM TO HAVE STIRRED UP A hornet's nest when I said some uncomplimentary things about John L. Sullivan and the continuous bunk game he has been springing for many years. Every mail brings me a lot of letters on this subject, some of them roasting me and some of them roasting John L. The honors are about even but one noteworthy thing about the letters is that nearly every one which defends the old fighter is from three to eight pages long. Many of them I would like to print but space prevents. John L. seems to have made a hit with the reverse English by that story of his life. It's as full of holes as a sieve, and people are getting next. Here's a man who finds one: Straight Dope, Boston American:

Dear sir—Permit me to congratulate you for your courage in having the fair "Irishman" story of the Life of John L. I have been following it up in the papers and considering how long it would be before some portion of the truth would come out to light. In fact, would anyone, this late story. Anyone at all familiar with the man can pick out absurdities in it anywhere, and as a small token to show that I am not one of the many who have been deceived by the "Big Boy" I am sending you a clipping from the Boston Sunday Post—1884—which is even more amusing before the Back Bay station was ever built or thought of. But nothing incongruous of this kind do not seem to disturb the back writer who pushes out this stuff.

Just continue telling the truth, Straight Dope, and you will not want for support.

Yours truly, W. H. CAULFIELD.

No. 19 Temple street, Boston, Mass.

HERE'S ANOTHER OF THOSE SULLIvan letters, and believe me, I felt real cocky when I read it. George R. Ellis, who says he is fifty-eight years of age and "not one of Sullivan's kind either," says I am lying, and that I am making a rod for a birthday Friday, and I've been called many names but this is the first time I was called "young man." All us kids (not counting Jones, George B. admits that the old man got drunk and abusive at times, so does Sandy Egerton). In this regard John L. and Sandy were highbrows of about the same order. Both had a penchant for beating up weak women and children. About that "not one of Sully's kind, either," what's the trouble, George. Won't they sell you anything at the bars? Throw out your chest, now, George, and gravely haircd old kidder, for I'm going to publish your letter and you'll see your name in print. Here it is:

Straight Dope, Boston American:

Dear Sir—I want to tell you that you are badly misinformed in regard to John L., when I must say that the colored boy is not an ex-athlete to the Corbett-Sullivan go and I assure that old gent is looking mighty wonderfully in that line. I, myself, take no little pride in saying I have had the honor of being one of his sparring partners and guests of fighters, John L. Sullivan.

Your remarks in regard to Mitchell's gameness are indeed very true but in regard to Sully you are being misled and there is no making a boy stare as a sparring writer.

I am not a one-hand boy if you have a deal and I know a little about fighters, young man, as I am fifty-eight years old.

I hope you will print this as I am a constant reader of The American. I assure you that Sully made fighting is still in circulation; it hasn't been buried yet.

Wishing you best success, I am,

Yours respectfully

GEORGE R. ELLIS, Dorchester.

Not one of Sully's kind, either.

Straight Dope, Boston American:

The Melrose Y. M. C. A. has a pool team that would like to arrange matches with local associations or clubs. We should like to meet the Dolly Pin fraternity of the South end and would if they are agreeable.

Thanking you in advance, and wishing you continued success in your work as editor of this bright column, I am,

Yours respectfully

JAMES DIKE,

112 W. Emerson street, Melrose, Mass.

NOTED TROTTER UNDER COVER

The noted trotting gelding Peter Stirling, 2:11¼, winner of the three-year-old division of the Kentucky Futurity in 1901, may be seen this year at the matinees of some of the local driving clubs.

A well-known horseman of Newark, N. J., who is in town to-day, is the authority for the statement that the noted trotter is now the property of a local horseman who intends to spring a surprise on the boys with him.

After having won the futurity the gelding was purchased by Frank Work of New York for $9,000 and used by him on the road until two years ago, when he presented him to a friend, since when he has been lost sight of.

LOUGHREY BOXES CLABBY.

MILWAUKEE, Wis., Feb. 21.—Jimmie Clabby of Milwaukee and Young Loughrey of Philadelphia were matched to box ten rounds before the Badger Athletic Club of Milwaukee on February 25.

Baseball News and Notes.

Since Arthur Clarkson was dropped by the New York Highlanders there is only one Harvard man on a major league team. He is Eddie Grant of the Philadelphia Nationals, who this week signed a contract for another year at a big increase in salary.

* * *

Coffee, the Fordham College lad who played shortstop for the Doves last season and goes to Indianapolis this year, has been appointed coach of the baseball squad at Fordham.

* * *

Hugh Jennings beat Jack O'Connor to an exhibition series with Cincinnati. Griffith will entertain the Amerleun League champions in Cincinnati on April 11 and 12.

* * *

"Wild Bill" Donovan and Claude Rossman are acting as referee and starter in skating races in a Detroit rink.

* * *

William Murray, deposed manager of the Phillies, has become a chronic pool fiend since watching the champion matches. Billy is living in Jersey. He expects to drive over to Philadelphia some time this week to see his favorite drama, "Paid in Full," with Horace Fogel in the leading role.

* * *

Horace Fogel is so delighted with Southern Pines, where the Phillies will train again this Spring, that he has ordered his horses to be ready to leave for the North Carolina resort on February 24. This is a week earlier than originally planned for the departure.

* * *

In quantity, anyhow, Roger Bresnahan has a formidable flinging staff. Here are the pitchers the Cardinals will try out: Beebe, Harmon, Higgins, Rucker, Lush, Laudermilk, Meitler, Raleigh, Sabee, Cowell, Johnson, Rieger Geyer, Pickett, Marion and Knight.

* * *

The year 1909 will be remembered for the passing of great pitchers from the big show. Here are some of the once great pitchers who have stepped down and out: Jack Chesbro, Bill Dineen, Tenneheln, Tom Hughes, Nick Altrock, Carl Lundgren, Chick Fraser and Lleshardt.

* * *

If Jack Flynn lives up to his minor league reputation, expect Space Pittsburg to repeat in a walk in the National League race. It must be remembered, however, that Wagner, Leach and Clarke are no longer Spring chickens. It would require but one of these sterling trio to lose his stride to throw the whole machine out of gear.

Theatres.

EOSTON OPERA HOUSE
HENRY RUSSELL.....Managing Director

Tonight, at 7:45, MEFISTOFELLE. Misses Nielsen, Romaagna, Claessens, Leveroni, MM. Constantino, Maardnes, Stroscio, Vanni, Cond. Conti.

Wed. Eve., Feb. 22, at 7:45, LES HUGUENOTS. Misses Brenkaus, Bonmagna, Berone Nielsen, Leveroni, MM. Constantino, Bouhy, Blanchart, Nicolini, Vanni, Giacconne, Pulsoni, Perini, White, Archambault, Caprice, Cond. Conti.

Fri. Eve., Feb. 25, at 8:00, LAKME. Last performance of this opera this season. Misses Lipkowska, Fornari, Parnell, Pierce, Mattfeld, Bourillon, Nicolini, Fornari, Strosceo, Cond. Godfrey.

Sat. Aft., Feb. 26, at 1:30, MEFISTOFELE. Misses Nielsen, Romaagna, Claessens, Leveroni, MM. Constantino, Marcloux, Strosceo Vanni, Conti.

Sat. Eve., Feb. 26, at 8:00, at POPULAR PRICES

Seats 50 cts., $1.00, $1.50 and $2.00. Box seats $2.00. Entire Box $12.00.

LUCIA DE LAMMERMOOR. Misses Lipkowska, Mattfeld, Fornari, Vanni, Perini, Caprice, Conti, Tarantini.

Seat sale available for every performance at this office or 177 Tremont st. (Eastern Tel's). Machine Cut Seats.

Mason & Hamlin pianos used.

TREMONT THEATRE Mats. Wed. and Sat. at 2
EXTRA MATINEE TO-MORROW
LAST TWO WEEKS
FINAL PERFORMANCE MARCH 5
KLAW & ERLANGER Present
New England's Greatest Comedy Drama
REBECCA OF SUNNYBROOK FARM
By Kate Douglas Wiggin and Charlotte Thompson. Mrs. Wiggin's Famous Rebecca
One Will Feel Better After Seeing "Rebecca."
Seats on Sale for All Remaining Performances

GLOBE TONIGHT AT 8 Mats. Wed. & Sat.
EXTRA MATINEE TOMORROW
VAUGHAN GLASER
In Willard Holcomb's Dramatization of Augusta J. Evans' Famous Novel
ST. ELMO Under Canvas and Vicinity
500 Reserved Seats for 75 cents. 500 Reserved Seats for 50 cents.

PARK Chas. Frohman, Rich & Harris, Lessees and Mgrs.
5th Wk. Eves. 8. Sharp Mats. Wed. & Sat. 2.
Ex. Mat. to-morrow, Washington's Birthday.
WM. HODGE
In the Success of the Century
The Man from Home
SEATS 2 WEEKS IN ADVANCE
Mail orders given prompt attention

Castle Sq. Daily at 2 & 8 Tel. Tremont 5
The John Craig Stock Company in
SHORE ACRES
Prices 15c, 25c, 35c, 75c.
Dont Miss Seeing This Play.
Next Week—The Spitfire.

GRAND OPERA HOUSE COLE & JOHNSON
In Their Big Musical Hit
THE RED MOON
Next Wk—In the Bishop's Carriage

CASINO
Crackerjack Burlesquers

GAIETY Washington St. Near Boylston
Mardi Gras Beauties
Daily at 2:15 and 8 P. M. Tel. Oxford 39.

Theatres.

HOLLIS STREET THEATRE
Last 6 Nights at 8
Matinees Washington's Birthday, Wednesday and Saturday at 2.
CHARLES FROHMAN Presents
MAUDE ADAMS
In J. M. BARRIE'S BEST PLAY.
WHAT EVERY WOMAN KNOWS
Two Weeks Only Next Monday Wed. & Sat. Matinees
KENRIETTA CROSMAN
In her New Yorkish Comedy Success
"SHAM" Seat Sale Tomorrow at 8

AMERICAN MUSIC HALL
Mats. 2—Reserved Seats 25c and 10c
Eves. 8—Seats, Orch. Seats, 50c
LOOK AT THIS SHOW!
ALL TOP-LINERS
GEORGE Lashwood
The English "Beau Brummell,"
FRED NIBLO SIDNEY DREW & CO.
DALY'S COUNTRY CHOIR, SMITH HARPER TRIO, PAUL'S JUGGLING GIRLS, EDITH LEROY, and Others

Shubert Theatre Tonight at 8
Lew Fields' Production
The Midnight Sons
Mats. Wed. and Sat. at 2 125 People
EXTRA MATINEE TOMORROW

MAT. WED. MAJESTIC LAST WEEK
EXTRA MAT. TOMORROW
WALKER WHITESIDE in the MELTING POT
Next Week—Seats Thursday
DAVID BELASCO PRESENTS
IS MATRIMONY A FAILURE?
By LEO DITRICHSTEIN
THE MERRY COMEDY

BOSTON MATS. WED. AND SAT.
CURTAIN RISES—7:45 and 1:45
EXTRA TOMORROW MAT.
Klaw & Erlanger's New and Greater
BEN-HUR

HOWARD Star Show Girls, a constellation of twinklers who shine in burlesque. Plenty of fun. Always something doing from 1 to 11.
SMOKING ALLOWED

COLUMBIA Daily Mats. Smoking
CONGRESS OF BEAUTIES
In THE UMPIRE

Theatres.

KEITH'S
TODAY
Come Early. See Every Act. Laugh! Enjoy Yourself with
NAT WILLS
A Great Show for Children
Master Albert Hole
The Wonderful Boy Soprano.
DINKELSPIEL'S CHRISTMAS
SAXON TRIO
Challenging the World.
Cliff Berzac's Circus
Howard Bros., Selbini & Grimaldi, Bowman Bros., Watson and Little.
Orchestra at 1:45 and 7:00.

Colonial THEATRE
Charles Frohman, Rich & Harris, Lessees and Mgrs.
Tonight at 8. Mats. Wed., Sat. and Tomorrow, Washington's Birthday, at 2:15
CHARLES FROHMAN PRESENTS
SIR CHARLES WYNDHAM
and His London Company in
THE MOLLUSC
A Comedy by Hubert Henry Davies.

Amusements.

World's Greatest Exhibition
AIRSHIP SHOW
Mechanics Building
10 A. M. to 10:30 P. M.
THIS AFTERNOON
"MIDNIGHT SONS"
Lew Field's Entire Company from Shubert's Theatre will be present.
SPECIAL FEATURES JOIN IN THE FUN
SIMMONS' ORCHESTRA
Admission 50c

SYMPHONY HALL
TUESDAY, FEB. 22, 1910
BARNARD MEMORIAL CHILDREN'S FESTIVAL
Monday, Feb. 21, at 10 A. M. at Jordan Hall. General Rehearsal and Souvenir Programme for all Children Singers. Admission 25 cents.
Tuesday, Feb. 22, at 2:30.
MRS. LILLA VILES WYMAN, Director
Music by Watts & Williams Band, 20 Voices.
Children, 25 cents. Adults, 50 cents. With Reserved Seats, 75c and 25c. At the Box Office, Symphony Hall, Huntington Avenue.

BEACON THEATRE
Tremont St., near Boylston & Dutton
Boston's Latest and Handsomest House of Amusement
BEST VAUDEVILLE AND MOVING PICTURES
Continuous 1 P. M. to 11 P. M.
10c—ALL SEATS FREE—10c.

JOY LINE 2.40 BOSTON & NEW YORK
Via Rail and Boat. Daily except Sunday. Ticket Office, 314 Washington St., Boston.

BAT NELSON RULES FAVORITE IN TITLE BOUT WITH WOLGAST

BOSTON AMERICAN SPORTS

MATTY BALDWIN IN BEST FORM TO BATTLE BRONSON

Make No Mistake, You'd Get Sore Yourself in a Case Like This---By "Bud" Fisher

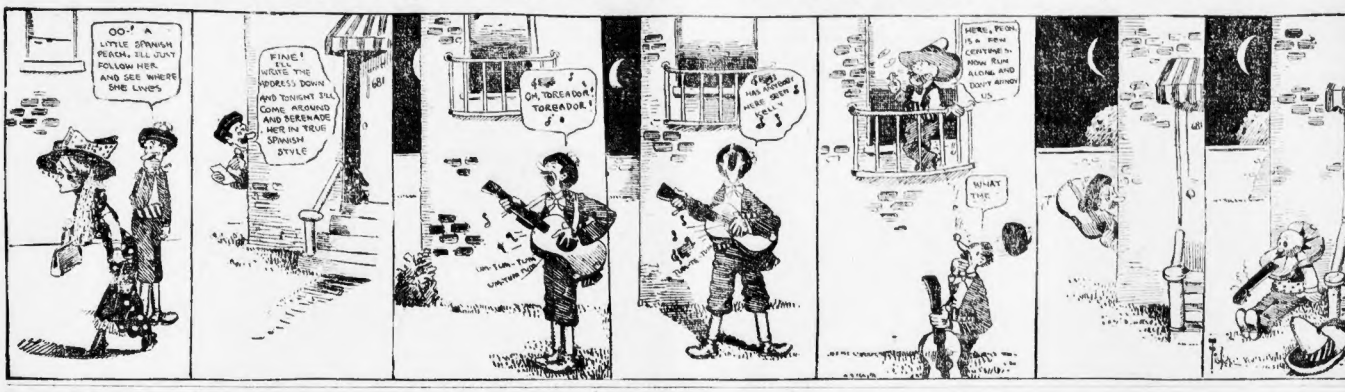
OO-! A LITTLE SPANISH PEACH. I'LL JUST FOLLOW HER AND SEE WHERE SHE LIVES
FINE! I'LL WORK THE HORSES DOWN AND TONIGHT I'LL COME AROUND AND SERENADE HER IN TRUE SPANISH STYLE
OH, TOREADOR, TOREADOR!
HAS ANYBODY HERD MY BELLY
WHAT TIME
HERE, PUT IN A FEW CENTIMES IN HOW RUM ALONG AND DON'T BOTHER ME

BALDWIN AT TOP FORM TO BOX BRONSON

Matty Baldwin, the hope of the local fans as a candidate to fight Bat Nelson, will meet one of the boys Nelson demands must be eliminated before considering a match with him in Ray Bronson, the Hoosier lad, to-morrow night at the Armory A. A.

For this important bout Matty has trained with the greatest care and after many weeks at Highland Lake he is right in the zenith of his form. The two matches with Owen Moran should have been just the workouts he needed to put him in prime shape to meet such a top one as Bronson.

Bronson has not had the same opportunity of meeting such classy boys as Baldwin since their twenty-round draw battle at New Orleans and for that reason conditional that action should be the greatest benefit to the Boston boy.

If activity in the ring counts for anything, Baldwin should be able to make a better showing against Bronson than he did in his bout in the South. Bronson is a slow starter and it's a cinch Matty will carry him along for half the distance in his favor easily, so it looks as if Matty couldn't get worse than an even break unless something unforeseen happens.

PRINCIPAL BOUTS ON CARD THIS WEEK

MONDAY—Battle: Connelly vs. Ted Nelson, London; Eng., Abe Attell vs. Harry Forbes, Troy; Patsy Cline vs. Biz Mackey, New York; Henry Piel vs. Willie Lucas, Easton, Penn.; Eddie Murphy vs. Young Otto, Brooklyn; Jim Maher vs. Fred Drummond, Holbrook, Eng.; Jim Hanna vs. Jerry Smith, Sheffield, Eng.; Kid Mercer vs. Kid Silva, Augusta, Me.

TUESDAY—Matty Baldwin vs. Ray Bronson, Mat Landy vs. Al Kinneen, Jerry Mesnalli vs. Bill Nixon, Ralph Tickle vs. George Ayer, Armory A. A.; Sam Langford vs. Nat Dezzo, Chesapeake, Wis.; Jones, Walsh vs. Johnny Kilbane, Pittsburg; Arthur Cote vs. Jack Nelson, Manchester, N. H.; Mike Glover vs. Johnny Dundee, New York; Phil Kaufman vs. Grover Hayes, New Orleans; Battling Nelson vs. Al Wolgast, Richmond, Cal.; Cy Smith vs. Bobby Wilson, Schenectady; Young Kraus vs. Jack Britton, Philadelphia; Dave Sawyer vs. Jim Carr, Portland, Me.

THURSDAY—Dick Nelson vs. Dan Tighe, Scranton, Penn.; Frankie Neil vs. Abe Attell, New York; Billy Sheridan vs. Tommy Burns, Lawrence.

FRIDAY—Jimmy Clabby vs. Young Loughrey, Milwaukee, Wis.; Tommy Burns vs. Johnny Hagan, Philadelphia; Al Lincoln vs. Gus Lavigne, Lewiston, Me.; Amateur bouts at Winthrop, Stanley Kocieal vs. Tony Caiella at Medford, Frankie Neil vs. W. Jones, Baltimore.

SATURDAY—Dave Deshler vs. Frank Picardo, New Orleans; Jerry Daniels vs. Danny Murphy, Portland, Me.; Pat Moore vs. Tommy O'Toole, Philadelphia.

NEW SWIMMING RECORD.

SYDNEY, N. S. W., Feb. 21.—Alec Wickham of Sydney to-day swam fifty yards in 23 3-5 seconds. This is a new world's record. Wickham held the former record of 24 2-5 seconds for fifty yards straightaway.

Felton's
Crystal Spring
OLD RUM
The Only Rum Bottled in Bond

The little green stamp over the cork is a guarantee by the U. S. Government of the age, strength and quantity. The quality is guaranteed by us.

For Sale by dealers

FELTON & SON, Inc.
BOSTON.
Established by Luther Felton, 1818

WOLGAST HAS CHANCE TO LICK BAT NELSON FOR LIGHTWEIGHT TITLE

LIGHTWEIGHT CHAMPIONSHIP BATTLE ON COAST

CONTESTANTS—Battling Nelson of Hegewich, Ill., and Ad Wolgast of Milwaukee.

BATTLEGROUND — Point Richmond, Cal.

LENGTH OF BOUT—45 rounds.

TIME OF BOUT—2 o'clock, 5 o'clock Boston time.

BETTING — Nelson favorite at odds 10 to 6.

WEIGHT—133 pounds ringside.

By W. W. NAUGHTON.

SAN FRANCISCO, Cal., Feb. 21.—Despite the fact that most of the San Francisco sporting men incline toward Battling Nelson as the winner of Tuesday's light weight battle at Richmond, there are many who persist in believing that he is done and that he will strike his colors to the little Dutchman before the battle has gone twenty-five rounds. Judge the men entertaining this opinion are some of the keenest critics of boxing in this or any other country.

Commissioner Tom Corbett is the most surprised man in town. He felt certain that it would drop from 10 to 6 to 10 to 4 but instead it will go the other way. To-day Corbett announced that he had run out of Nelson money and that he had several thousand dollars to be wagered on the fighting kid from the Beer city.

The reasons for this is the steady stream of Wolgast money which is coming in from Los Angeles. Down South the sports figure that Wolgast is the greatest little fighter who ever drew on a glove. They cleaned up on him when he upset Lew Powell's championship aspirations here three months ago and they are willing to take another chance.

Wolgast has been below the 133 pound mark for the past three days. He let up on his training perceptibly to-day and did little more than smooth work to keep his muscles limbered up.

Nelson, on the other hand, worked like a trojan. There was not an idle moment all day. In the morning he took a five mile run and after a rub down went to the gymnasium for his usual work. This was followed by a dozen rounds of boxing and a session with the medicine ball.

Wolgast is chock full of confidence. He believes he has the right weight crown safely stored away and while he will make no predictions as to the length of the fight, he firmly believes it will end long before the forty-fifth round is reached.

The advance sale of seats is exceptionally heavy and all indications point to at least a $50,000 house.

JEFFRIES SHOWS UP FAST ON THE BASEBALL FIELD

SAN FRANCISCO, Cal., Feb. 21.—In addition to the other talents he possesses Jim Jeffries is quite a sprinter. He showed this while chasing after a runaway base ball on the greensward out at the Ingleside grounds. Those who did not know of the former champion's fleetness of foot marveled when they saw the manner in which he sped across the grass. When some one complimented Jim on his speed he took it as a matter of course.

"I can't remember the day when I couldn't cover 100 yards in eleven seconds or better and if there was any occasion when it is believed I could run faster I am now inside of eleven."

Jeffries put in a couple of hours at tossing up work at the ball park. He spent most of the time batting to Jack Berger and others and wound up with some rope skipping. After the work he took a shower and rubdown.

Tex Rickard has arrived and says that the general feeling regarding the battle ground for the Jeffries Johnson fight would not be made right away. At the time Rickard said would not make denial of the report that San Francisco is to be the scene of the conflict.

JENNINGS FEARS THE RED SOX

Hughey Jennings has arrived in Detroit, and this is the way the manager of the three-time American League pennant winners sizes up the coming campaign of that organization:

"Any club that beats Detroit will have to be 20 per cent. stronger than last year. Boston should be a strong factor in the race, as Patsy Donovan has many young, lusty players who have speed and ambition, two great things in baseball. Although the Athletics, I can see where they will be as strong as last year. I don't think there is a chance in the world for Kraus to repeat the record he hung up. As for Bender and Plank, they are getting old, and they may not be as good as last season. There are many veterans on the Philadelphia team also, in fact, to make the team as strong as last season.

"Hughey Duffy should make a good manager for Chicago, but the outlook of the White Sox is weak, the infield doubtful, while the batteries are excellent. I understand they will have an entirely new infield, with the possible exception of Downell. Their pitchers should show up strong, but if they have the same outfield they had last year, there is only a chance that it will be weaker.

"Cleveland is an uncertainty. Some of its pitchers are old, and that makes them uncertain. I am much surprised to hear that McGuire expects to switch Lajoie from second to first base.

"New York is hardly strong enough to be a pennant contender," continued Jennings. "It has not improved its team much over last year, so far as I can see. I don't think that team, or Washington, or St. Louis will make much trouble, though the Washingtons should show considerably stronger than last year. St. Louis is entirely an experiment. Most of its veterans are gone, and little is known of the men who will take their places.

"But there is always the law of chance to consider, however. Luck is a great factor in baseball. The fight for this year's pennant will not be a cinch. It will be a hard struggle, as hard as in any of the last three years but I am satisfied with our prospects."

Fighters Can Do Everything But Bite
ENGLISH RAP YANKEE BOXING RULES

An English critic of boxing, in discussing the Driscoll-Welsh dispute, gives America boxing and referees a sharp rap. He says:

"Just think of it for a moment! Here we have two little boys discussing whether they shall hit in holds or when holding, and the poor benighted idiot who compiled the Queensberry rules wasted much excellent time in drawing up a code which explicitly states that there shall be no hugging, clinching or hanging on!

"Boxing as carried on in this country is as different from that which obtains in America as chalk is from cheese. In America there is no law to prevent a man hitting and holding. In the States there are only three things you may not do: (1) You may not hit below the waistbelt; (2) you may not bite; (3) you may not kick. Everything outside this goes. You can hold your man's neck with the left hand and draw his face down to meet your right as you whip up an uppercut. It is permissible to butt your head into his mouth. In America it is all in the game.

Britons Are Misled.

The Briton is wide of the truth in his conceptions. It is not "permissible" to hold with the head, or hold and hit, and consistent American referees frequently disqualify boxers guilty of those faults. The trouble in America is that the multiplicity of boxing clubs makes necessary a large number of referees, a large proportion of whom are incompetent. It is true that in clubs outside the Queensberry provisions prohibiting holding is nominally violated, but the referee will take the responsibility of disqualifying an offender only in cases in which the holding and hitting are flagrant. But Britons do not box strictly according to the rules, which permit a man whose hands are free to hit, even if his opponent is holding. Therefore if Americans offend in one direction the Britons do so in another.

* * *

The match between Jim Driscoll, featherweight champion of England, and Freddie Welsh, the lightweight champion of this country, was not declared off because Welsh objected to Eugene Corri as referee, but because the lawyers disagreed as to the conditions of the bout. Welsh stood on a clause inserted in the articles of agreement to the effect that the contestants should box according to all rules, and Driscoll insisted on a clause reading that they should not be hitting while either man was holding. The dispute between the boys as reported in Sporting Life of London was quite peppery.

Welsh Leads Off.

Welsh led off in this declaration that he was willing to box under Queensberry rules.

Driscoll—Straight Queensberry rules or I'm able you to do what you like. You can do that wit McFarland. He is big enough for you. If I want to wrestle I can go to London.

Welsh—I don't want to wrestle, Jim; I am a fighter.

Driscoll (angrily)—You want the same rules as you fought summers.

Welsh—Straight Queensberry rules is that you can hit from belt to belt. I don't want any discussion on it after. What I want in the articles is Queensberry rules or National Sporting Club rules, meaning the number of men to go on his feet has got to look after himself. You also want put in that I must not hit in holds. I don't want to do so, and the referee can disqualify me if I do. I have seen a number of men disqualified for it.

Driscoll—We want no hitting in holds.

Welsh—Well, give me my point and I will give you yours.

Driscoll—Yes; and then you can make another new amendment.

Welsh—If you don't fight under Queensberry Rules, what rules are you going to have? We don't fight under London Prize Ring Rules. I am here to box under the same rules as you are to box Seaman Hayes; the only thing is that I want it to be articles.

Driscoll Gives Weight.

Driscoll—I'm giving enough weight away. I don't want any wrestling, or I would have entered for the Alhambra Tournament.

Welsh—Suppose I agree to cut out "protect yourselves at all times," and "Referee's point to go to the man that you must not hit while holding?

Driscoll—That is not my point. My point is not to hit in holds. That is the same as before. They want to catch hold of me and pull me around the ring and do as they like with me. The same as they have done to others.

Driscoll—Let him in "Abe Attel" to the press. He is more used to it than we are.

Driscoll then left and the match was off.

Both Driscoll and Welsh were insisting on conditions forbidden by the Queensberry rules, which permit wrestling, holding or clinching. Under the rules the man who holds and hits commits a foul, but a contestant whose hands are free may hit, even if his opponent is holding. Driscoll did not want to be hit, even if he were holding and Welsh's hands were free, while Welsh wanted to hold and hit.

REGULAR JOB FOR PARENT.

CHICAGO, Feb. 21.—If Freddie Parent can bat them out in anything like his old time form this year he will hold a regular job with the White Sox. Hugh Duffy figures that the little veteran is far from all in.

BILLIARDS AT MOSES YATTER'S

Moses Yatter will start Class B billiard tournament going this evening at his studio on Washington street with Beckett and Saunders for opponents. Six entries have been received, as follows:

Horne, Beckett, Cronin, Saunders, Judge and Welch. This is a good array of talent, and each having a host of friends the tournament is bound to be a success.

At the end of the fifth week of the Class A billiard tourney at the Hub Parlor, Paige leads by a small margin, with Van Dyke and Parker tied for second place. Six more games will be played this week.

The standing:

STANDING.	Won.	Lost.
Paige	5	1
Van Dyke	5	1
Parker	4	2
Franklin	3	3
Hall	2	4
Nevin	1	5

FINCKE TO PLAY SHAW FOR TITLE

Canadian H. McCormack of the Chicago University Club met with defeat at the hands of ex-Champion H. Fincke of the New York Racquet Club in the semi finals of the tournament being held at the Tennis and Racquet Club for the national racquets singles championship. H. R. Fearing of the Tennis and Racquet Club, who was to play his chiumate, G. A. Shaw, in the other semi-final match, defaulted, which will bring Shaw and Fincke together in the final match to-morrow.

The AMERICAN goes into more homes than all the other evening papers of Boston combined. It is the Quality newspaper.

ABSOLUTELY PURE.

OLD CROW RYE

Delicious flavor. Sold only in our registered bottles. Never sold in bulk.

All Dealers

H. B. KIRK & CO., Sole Bottlers, N. Y.

TWIN TO MAKE 160 FOR KLAUS

Jack "Twin" has decided to accept the proposition made by Frank Klaus' manager the other day, which was that he would consent to take on the three-cushion middle weight again if the latter would agree to scale at 168 pounds, twelve o'clock on the day of the battle. Jack's hand, which he broke on Klaus, is all right again, and he is confident that he can turn the tables the next time. Jack says that he has improved a lot since losing to a man, when they met the second time. He cites that Charley O'Rourke beat him in seven rounds, and then turned around and beat him in fifteen; Hugo Kelly beat him in six rounds, and in their engagement Jack won in twenty; Jack O'Brien whipped him in three rounds and then Twin beat him in a long twenty, although a draw was the best Lee referee gave him; he drew with Tommy Burns in forty and then beat him in the same distance.

Henry Heenel, the well-known manager of the Hotel Epicure, is willing to bet $2, and that Jack will beat Klaus the next time.

SCHOOL HOCKEY CHAMP.

Arlington and Somerville High will meet in the deciding game of the Interscholastic Hockey League on Wednesday afternoon at Spy pond, Arlington, and the game should be close.

THE TRUTH

No one system of medicine contains all the truth, nor is any one wholly false; therefore no should lay aside our principles and seek the truth wherever it may be found. Herbs are of many things, old and new, holding fast to that which is best. If you are suffering from any blood, nervous, skin or chronic disease and earnestly desire to be cured, then consult me at once. Many years' experience in curing difficult cases.

DR. JOSEPH GRADY
238 Tremont St., Boston
Hrs. 10-12 2-5 7-8. Sun. 10-12. Advice free.

Every Woman
Is interested and should know about the wonderful
MARVEL Whirling Spray
The new Vaginal Syringe.
Ask your Druggist for it. If he cannot supply the MARVEL, accept no other, but send stamp for illustrated book—sealed. It gives full particulars and directions, unobtainable in ladies' circulars. Sold by druggists, or sent prepaid by mail, 50c. and $1.00. MARVEL CO., 44 E. 23d St., NEW YORK.
Sold also at all leading Drug Stores. Mail orders solicited.

BIG G
The remedy for Gonorrhea, Gleet, Whites, Unnatural Discharges, Inflammation, Irritation or Ulcerations of mucous membranes. Painless and Prevents Contagion. Sold by Druggists, or sent in plain wrapper, by express prepaid, on receipt of $1.00, or three bottles, $2.75. Booklet on request.
U.S.A.

MEN CURED

Expert specialists, oldest in years, largest in experience, acute and chronic diseases, weaknesses of all kinds in young, middle aged and old men, from whatever cause arising, nervous and physical debility, exhausted vitality, nocturnal losses, all the blues, dark rings under the eyes, weak back, Rheumatic complaints, catarrh, constipation and indigestion, Blood poison, ulcers and sores, falling hair, urinary, bladder and kidney complaints. Skin diseases of every kind cured. The only properly equipped office in Boston for the cure of chronic and special cases. Quick to cure, prompt to relieve, gentle to cure. Come to-day or write for a stamped free pamphlet on subject you like. Advice and consultation free. Medicines furnished at reasonable rates. Don't neglect yourself, but call at once for the cure of chronic diseases. Hours, 9 a.m. to 8 p.m. Sundays, 10 to 1.

DR. HALLOCK CO.
114 Court St., Boston, Mass.

Office located 62 years at the same old stand, corner Court and Stoddard streets, one minute's walk from Scollay square. The only properly equipped office in Boston for the cure of chronic diseases. Quick to cure, prompt to relieve, gentle to cure. Come to-day or write for a stamped free pamphlet on subject you like. Advice and consultation free. Medicines furnished at reasonable rates. Don't neglect yourself, but call at once for the cure of chronic diseases. Hours, 9 a.m. to 8 p.m. Sundays, 10 to 1.

Tuesday, Feb. 22, open 9 a.m. to 8 p.m.

I CURE MEN!
SPECIALIST

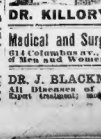

Blood poison treated in the quickest possible time by the wonderful Wasserman method of old, tested.
Nervousness Debility, weak lost manhood, Varicocele, Kidney, Bladder and Rectal Diseases.
ADVICE FREE!
Expert Methods. No Cutting, no pain, no loss of time. Cures guaranteed. Hours 9 to 8. Sundays 10 to 1.
DR. KILLORY 314 Court St., Near Scollay Square and Howard Athenæum House.

Medical and Surgical SPECIALIST ADVICE FREE
314 Columbus av., long experience in all diseases of Men and Women. Terms low. Hours 10-4.
DR. J. BLACKMER, 198 Columbus Av. Hours 10 to 4. Honest advice free in all diseases of Men and Women. Expert treatment. New remedies tested terms.

MID-WINTER AUTO RUN CAUSING EXCITEMENT

By J. C. KERRISON.

The mid-winter motor run from New York to Boston on Saturday, March 5, is attracting no end of attention owing to the originality of the method of awarding the $500 Perlman trophy.

This year the ownership of the trophy will not by any means be determined by a question of speed, but will be decided by votes of residents of the various cities and towns, under the method adopted being the publication of official ballots in the leading newspapers in each of the big cities, which ballots can be deposited in a ballot box located to each city. At the termination of the run these ballots will be counted by a representative committee and the car carrying the largest number will be awarded the trophy.

Here in Boston the AMERICAN will publish the official ballot together with a list of the entrants, during the week of the run, this newspaper having been selected as the official newspaper.

The run has been sanctioned by the Contest Board of the American Automobile Association, which will have a representative on the trip from New York to Boston in the person of E. J. Ferguson, who has been closely affiliated with the Glidden tours of the past few years. He has the preliminary affairs well in hand, and his knowledge of such matters will prove advantageous to the run as a whole.

The Contest Board of New England representative of the Contest Board, has appointed Charles Sumner Lobdell as referee for the Massachusetts end of the run, and he has announced in no uncertain manner that he will not for a single moment tolerate any infractions of the rules and that any slightest tendency to indulge speed will call for the immediate disqualification of the offender.

Something like a dozen cars have already been entered and there are indications that the number will be materially increased before the time for the entries closes.

The official cars have not as yet been selected, but will be announced in a few days.

* * *

Aggressive automobile concerns are already looking toward the next mode of transportation, namely, the air craft. One of the most pronounced pioneers in the city to take on this line of machines is the Morrison Simplex Company, which handles the univeless American Simplex cars. Much time and thought has already been given this subject by Mr. Turner, manager of the company, and his associate, Mr. Conway. These two gentlemen, under the close supervision of Mr. Leo Stevens, the world-renowned aeronaut, have perfected a working model which they have decided to adopt for manufacture.

REVERE TRACK ON EASTERN CIRCUIT

There is to be a regular circuit of bicycle tracks run this season in the East, of which the Revere cycle track will be a member. John Chapman of Atlanta, Ga., completed the circuit when he leased the Revere oval from Alex Marcus.

The circuit is to include Clifton and Vailsburg, N. J., New Haven, Providence and Revere, and all will be under the management of Mr. Chapman, who will exchange attractions and bring to this country the best riders of Europe, both in the sprint and paced lines.

The opening race will be at Revere on Patriot's Day, and before that time the track will be entirely remarked and a new grandstand built.

BOSTON SPORTS TO COTE-NELSON FIGHT

Quite a delegation of local bowling fans, particularly from the South Boston district, intend taking the trip to-morrow night to Manchester, N. H., and see Arthur Cote and Dick Nelson mix it for fifteen rounds.

It is counted as well worth the expense and trouble, both boys feeling certain of winning.

100 IN ARMORY A. A. CROSS-COUNTRY RUN

There are 100 entries for the annual ten-mile cross-country run of the Armory A. A. to be held to-morrow morning. The entrants must report to the club by the course at 9:30, as the race will be started at 10 o'clock. The course is the start and finish in front of the clubhouse, to Cleveland Circle, will be over Montgomery, Dartmouth and Beacon streets to the reservoir and return over the same streets.

BIZ MACKEY BOXES IN N. Y.

Biz Mackey will make his first appearance in New York tonight at the Olympic A. C., where he meets Jimmy Kilby, a stiff puncher from Newark. Mackey went twenty rounds with Abe Attell, and should put on a good fight with Kilby. Patsy is gradually working around to another try with Attel, and if he beats Mackey handily he will ask for a third meeting with the featherweight champion.

SWEENEY SIGNS UP.

The signed contract of William J. Sweeney, the shortstop, was received yesterday at the Boston National League club headquarters. Sweeney will play shortstop again this year.

Bowling Alley Gossip

The big pin bowlers have the floor this week, and the scores of the first night are been received. It will be well worth the time for those in attendance at the new Boston alleys.

* * *

Barston and Pulsifer of the Fruit and Produce Exchange are still waiting to hear from a long list of challenges sent to J. H. Blood Company of Lynn, offering to bowl them for fun, money or marbles. Barston and Pulsifer believe they are just as good at bowling as when Tricky Mahoney and a hundred on them last year to play baseball with the Fruit Exchangeites. Barston and Pulsifer claim the undefeated championship of the Fruit and Produce Market.

* * *

Johnny Ward is wondering at the reason he failed to make good. Could the fact of copping the latter's doh to roll any Elks' scores before the start of the season help. Ward is ready to tackle the Boston lodge with any Medford Harry will come in time with the arrangements.

* * *

There will be a large gathering at the New Boston alleys Thursday night, when the oddfellows, Bill Beatty and Fred Williams, meet in the special match at big money and much doh. Both are cracks at such style of bowling.

* * *

Plans for the Interstate Bowling League have failed to materialize, and the organization which it was hoped to start March 1 will not come into effect before this year at least. Bowlers of the cities wanted in the circuit found they had too many other engagements.

* * *

The only Boston entry in the American bowling congress at Detroit, which begins this week, will be Brice S. Evans of the Allston Golf Club, the well-known golf player. Mr. Evans has bowled this season as a substitute with the Allston golf team, and won the championship of the Newton league, and is reckoned as a coming star at the big pin game. He is entered in the individual competition.

* * *

Revere will roll against Somerset Friday night at the Somerset alleys in the Greater Boston League.

* * *

Mark Gill and his scratch bull was all the candy kid against Portland. Mark you, had Chesley beating to a frazzle.

ESSON WRESTLES GOTCH.

CHICAGO, Feb. 21.—Jim Esson, the Scotch wrestler, and Frank Gotch have been matched to meet here in a finish contest on February 28.

BLATZ PALM GARDEN
116-120 SUDBURY ST.
Business Men's Lunch
Ladies' Orchestra Afternoons and Evenings

Man's Greatest Help in This Life Is Prayer

By ELLA WHEELER WILCOX

Copyright, 1910, by American-Journal-Examiner.

A BRILLIANT and erudite man made a brilliant and erudite speech not long ago, in which he spoke of the passing of old beliefs.

The intelligent minds of the day, he said, no longer regarded the story of Genesis as a true history of the formation of the world.

It is generally understood, since so many excavations of prehistoric cities have been made, that the earth is billions of years old, and that man has existed for eons of time—time so far distant that, in comparison, Adam would be considered a mere babe.

It is no longer believed by thinking people that this Earth is the one solicitous thought of the Creator; the only planet on which life exists.

We are one of a vast system of worlds, and we have no reason to suppose that we rank higher in the scheme of creation than other worlds.

Such knowledge as astronomers and excavators have forced the reasoning minds of the day to accept must naturally change the tenor of old religious thought.

But it should not, and will not, change faith into doubt, or belief into atheism.

Man an Expression of the Power

The brilliant man seemed to think that prayer was no longer possible for the mind which accepted the larger facts of the Universe.

He seemed to think that the man who knew he was living on a small planet, surrounded by millions of other larger planets, would not expect to receive an answer to his personal plea from the Creator of this great Universe. But brilliant and erudite as the man was, he failed to grasp some of the finer and subtler truths of life.

In his realization of the vastness of the Creative Power he did not stop to think that MAN HIMSELF is an expression of that Power—the highest expression of which we know.

He is, in truth, "one with It."

Every human mind is at the same time "Divine Mind," and it has unlimited possibilities and powers.

Intense and persistent longings, intense and persistent thoughts, produce EFFECTS.

Not only is the very Central "Power House" of all Thought reached by Prayer, but, like a telegraph message sent from one to a certain station, it is heard by all intervening stations.

Between man and the Power we call God lie many planes of existence, many substations and many disembodied (or different bodied) Intelligences. Some of these have lived upon the earth before us; some have yet to come; some have dwelt upon other planets, and are yet familiar with our own. And many of these are "Commissioned Officers" of Prayer. They HEAR AND RESPOND to the earnest and intense prayer of morals.

Always Helped by Prayer

Sometimes they respond by showing us why they have not granted our pleas; sometimes they send us what we pray for, only to prove to us that we did not need it; and sometimes they respond by giving us greater light and greater strength to do without what we have asked of them to bestow, because that means greater growth for us.

And sometimes they give exactly that for which we ask.

It all depends upon our power of concentration and persistence and our state of development gained from soul to soul in incarnations. But always are we helped and strengthened and bettered by prayer.

This life, without prayer, would be like a home where there is no conversation.

It would be inexpressibly lonely and sad.

But prayer would not lead to spiritual sloth.

It should not be used in place of personal effort and action.

It should only supplement these things.

Prayer will put you in touch with your own Divine Ego; it will enlarge your hope, increase your faith, and strengthen your courage.

It will bring you more than that for which you ask, even if it does not bring you that for which you ask.

PRAY ON!

The Two Doors---Remembrance and Forgetfulness---By Nell Brinkley

Copyright, 1910, by American-Journal-Examiner.

Behind the door of "Forgetfulness" are tears that have been while the bright things rest behind the door of "Remembrance"

EVERY woman has a garden—a garden where she struggles against the rank, rusty weeds and coaxes and grows the delicate-bred flowers.

Some women work and love theirs into a very paradise—a place of straight walks, symmetrical beds, prim hedges, peaceful, perfect, with never a sign of the toil and mess that goes to make it.

Some folks kneel at the door of that garden and beg to walk there in its content. Its perfection soothes the itch of the world's nettles for them. They desire to walk in the garden of this woman forever and ever.

Then some women's gardens are like kids' gardens. They are well meaning little gardens. They sweat and dig in the gardens from the dawn till the late Summer nightfall, and yet the weeds grow straggling and the flowers fight with them and crowd out of their way. Here is a patch of brown weeds and here is a gay plot of crimson and blue and yellow blooms reaching for the sky, side by side.

In the one garden you never find the raw earth of the planting—you never see the Lady of that garden in any fashion but in her frilled and flimsy frocks, steeped in repose, with her hands clean, as though she had rubbed the ring on her finger and enchantment slipped into her garden gate and worked its magic there.

But in this other garden you'll come often and find its Lady in tears and sweat and a sunbonnet, with her hands grubby and her back aching; the hoe isn't always hidden, or the spade, and the walks are always blockaded with fresh red earth. And there is always a man who will take best to walk in this garden. He will roll up his sleeves and help battle in it. For him there will be peace here. Especially will he adore to be in it when the Lady of it throws down the trowel and cries on his shoulder because the insolent weeds in her garden are healthier than her flowers.

That other garden and that other perfect woman would dull his heart and put his mind to sleep.

Oh, there are many women and they relive a memory and shuts again after it have many gardens. Poppy-filled, sleepy mind gardens—riotous, gay, wild-rose smothered mind gardens—cool, mechanical mind gardens, sunny gardens, old-fashioned gardens, sentineled with rows of cockaded hollyhocks, where the doves bathe.

And in every garden is a house. And in the fancy-haunted, lonely upper corridor are two doors. One is painted with the word "FORGETFULNESS," and the other is painted with the word "REMEMBRANCE."

And it is always so that one of the two doors is sealed and bolted and barred with ponderous iron and driven spikes, silvered over with cobwebs and rusted in its hinges. Covered with an air of dimness and neglect; no hands rub its latch, no skirts whisper against its wood, no ear is laid against its cracks.

Sometimes an idle pink finger picks at its keyhole half-absently, half-curiously. But it never swings open and never is there a back with a great undrawn breath to re-

But every dweller, every worker in a garden doesn't put the same things behind the same door. One dolorous lady pits all the bright, good things that have come to her behind the door marked "Forgetfulness," and all her things in tears and black gowns that have walked with her she puts behind the one called "Remembrance," the one whose door is opened every day—the one with the path worn under it.

Another debonair, wise little female person puts all her weary things behind the door painted "Forgetfulness" and all her gay things behind the one painted "Remembrance," the one that is worn with her feet and feeling fingers.

Don't put the good things that have lived in your garden with you behind the wrong door!

Think hard before you begin storing away in the upper corridor of your house, and lug all your black, bitter things behind the right door, the rusty, neglected sealed door with "FORGETFULNESS" dashed across it!

NELL BRINKLEY.

Consider the Children and Their Wants

By BEATRICE FAIRFAX

THE other day I sat in a friend's motor while she shopped in one of the large department stores.

It began to rain and the passers by hurried to shelter.

Two young women and a tiny girl of about three were among them. The baby reached up her arms' length to grasp a hand of each, and, though the elders merely walked quickly, the baby trotted as fast as her little legs could go.

I know how desperately tired those little legs were before they reached home—and the arms, also.

Imagine walking for blocks with your arms stretched their full length over your head—wouldn't you be tired?

Grown people rarely take into consideration a child's conception of dimension, time or distance.

Think how strange it must be to have everything and everybody towering high above you. It is like being surrounded by giant people and giant things.

To see what is on the table a child must stand on tiptoe.

A Child's Conception of Time

A mother will say to a child, "You may stay out for ten minutes." The child stays an hour, and the mother is angry, but minutes and hours are all alike to the child. He makes no distinction.

To walk one block means nothing to a grown person, but it is equal to walking three to a child. By the end of the day the busy little feet have covered what would be equal to miles and miles to a grown person.

You tell a child it must not fear the dark, but to him the dark is a great mystery, full of unknown, fearsome things.

If you explain that it merely means that the sun has gone to shine on the children at the other side of the world it will help him to bear it.

The people who spoil children are not the ones whom the children love most. Children are queer little tots, and they like best those whom they respect.

Uniform firmness and kindness is the best policy.

To be severe one moment and foolishly indulgent the next is the greatest mistake.

Every mother knows the individual peculiarities of her own children, and the person who takes her how to train them receives small thanks.

But often other people—aunts, sisters, etc.—spend much time with children, and they have not the mother's patience or wisdom.

Always Answer a Child.

A child asks innumerable questions because his mind is unceasingly bent on the quest of knowledge.

Just think how much it learns before it is seven years old.

It simply must ask questions, and its elders must answer them.

Most people have absolutely no consideration in sending children on errands.

"Your legs are younger than mine, just slip down there and get my Cathobie."

Or "Won't you get my book? I left it somewhere down stairs."

By the time every member of the household has taken a dozen of the youth of the willing little hands and feet and sends them on half a dozen errands during the day, this small owner is pretty well tired out.

It fires a child more to climb upstairs than it does a grown person.

If you have ever climbed a long flight of steps, where each step was almost knee high, you will realize what the ordinary staircase means to a child.

Try and have some consideration for the children, and do not take advantage of their youth and their willingness to serve.

IF YOU'RE TOO THIN

—How to Get A Superb Figure WITHOUT A PENNY OF COST

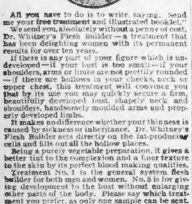

All you have to do is to write, saying, Send me your free treatment and illustrated booklet." We send you, absolutely without a penny of cost, Dr. Whitney's Flesh Builder—a treatment that has been delighting women with its perfect results for over ten years.

If there is any part of your figure which is undeveloped—if your bust is too small—if your shoulders, arms or limbs are not pretty enough—if there are hollows in your cheeks, neck or upper chest, this treatment will overcome your fault by its use you may quickly secure a firm, beautifully developed bust, shapely neck and shoulders, handsomely moulded arms and properly developed limbs.

It makes no difference whether your thinness is caused by sickness or inherited faults, Dr. Whitney's Flesh Builder acts directly on the fat-producing cells and fills out all the hollow places.

Being a purely vegetable preparation, it gives a better tint to the complexion and a finer texture to the skin by its perfect blood making qualities.

Treatment No. 1 is the general system flesh builder for both men and women. No. 8 is for giving development to the bust without enlarging other parts of the body. Please say which treatment you prefer, as only one sample can be sent.

The sample proves these facts. Remember, the trial costs you nothing. But if advertising this free trial overcrowds us, it will be withdrawn, so don't delay—write now.

THE C. L. JONES CO.
845B Friend Building, Elmira, N. Y.

THE MAN FROM HOME

BY BOOTH TARKINGTON AND HARRY LEON WILSON

Copyright, 1909, by American Press Association

CHAPTER XI.—(Continued)
A Clash of Wits

While Pike worked he thought, and the thoughts finally arrived at the point where he saw that all he had to do to save the girl he had come so far to see was to sit tight on his refusal. He had accurately gauged the noble earl and his interesting son and sister-in-law, and he knew that it was a thousand to one that they would not agree to a marriage if there was no money in sight.

"They'll make more'n one bid for old Simpson's money," he assured himself and then looked up quickly, for the leaves on the pergola were rustling in a way that no wind should have caused.

As he looked the figure of a man appeared over the top of the vines and a pale face looked down at him with imploring eyes. Pike looked at this calmly and knew at once that this was the man the carabinieri were pursuing.

"Est ce que vous etes un homme de bon coeur? Je le sais pas, coquedic! C'Are you a kind hearted man? I am not guilty!" he began, when Pike cut him off with a shake of the head.

"There ain't any one in the world you're talking to me like that," he said mournfully, and the refugee's eyes gleamed with hope.

"You are no American?" he said, making preparations to descend.

"They haven't made anything else out here," agreed Daniel, and the refugee climbed down and leaned weakly against the car.

A Chauffeur to Order

"If you give me up I shall not be taken alive! I have no weapon, but I shall find a way to cut my throat!"

"Are you the bloodit they're looking for?" asked Daniel, with interest.

"They call me that! How close are they?" asked the other, with sudden fright. Pike looked at the gates and heard a clank of sabers off on the road.

"There!" he said, and stripped off his blouse. "Did they see you climb that wall?"

"I think not," murmured the man.

"Do you know anything about automobiles?" asked Daniel, holding out the coat.

"Not a thing in the world," replied the other despiritingly.

"Then you're a chauffeur, all right," returned the lawyer, forcing the rough garment on the man. "Here, climb in under that machine, and don't you dare unscrew anything. Pretend you are fixing."

He pushed the refugee toward the machine and saw him wriggle beneath it, then heard Mariano's agitated voice calling in the hotel. An instant later the major d'domo rushed out to the entrance gates and threw them wide open, revealing two carabinieri without, who immediately entered. They caused a conversation in Italian that was pure Sanskrit to Pike, who looked on with calm interest. The commandant of the file addressed the lawyer in a long speech, to which Pike smiled and waved a cigar.

"Wishing you many happy returns, colonel," he said genially, and Mariano hastened forward.

"It is the robber of Rivoli. They think to climb the wall, the assassin. The others, they surround all yonder. These two, they watch here. They ask you places, signore, have you seen him climb the wall."

"No," replied Daniel shortly, turning away.

"They ask, then, has any one crossed the lawn?" went on the servant.

"No," replied Daniel, and as he spoke one of the men pointed his gun beneath the car at the figure in the long blouse.

"He ask who left the engine," said Mariano excitedly, also pointing.

"The new chauffeur for the machine from Paris," answered Pike casually, and, with a bow, the two went off, one to the right and the other to the left. As they disappeared Von Grollerhagen came walking across the grass with some white rags in his hands and an amused smile upon his face.

"Is there a new eruption of Vesuvius?" he asked, waving the cloths.

Daniel met him and took the rags.

Eruption of Colonels

"No," he said dryly. "It's an eruption of colonels trying to arrest a high school professor. I've got him under your car there, yonder."

The start the German gave would have been ludicrous in any other situation.

"My friend," he said, "do you realize the penalty for protecting a criminal from arrest?"

"I told them he was your chauffeur. We'll be proud of the risk, doc." He turned to the refugee under the machine. "This can trust him the same as your own father." And the German shrugged his shoulders in protest. There was a clatter of arms, and Pike looked up.

"Look out!" he said. "The Governer's staff is coming back." And as the carabinieri returned he said casually to Von Grollerhagen:

"You'll have to get a new front tire, doc. That one is nearly used gone. Better have Jim here put on the spare one when he gets through."

The German looked at him.

"Do you know what you are asking me to do?"

"To have a new front tire put on," answered the lawyer. The police were looking on with interest, and finally Mariano approached.

"The carabinieri, with all excuses, beg that you will order the chauffeur to step forth from the machine."

Pike made an exclamation.

"No, sir! I worked on that machine myself for three hours. He's got his hands full of nuts and bolts and screws half fastened. We want to get the job finished. Tell them to go on up Main street with their Knights of Pythias parade and come around some day when we're not busy."

Mariano held a hurried consultation with the carabinieri and turned back.

"Because the chauffeur have been engaged to-day the carabinieri ask ten thousand pardons, but inquire how long he have been known to his employer."

"How long," quickly, he was raised on doc's father's farm!"

"If that is so"—began Mariano.

"So? Of course it's so. Tell 'em doc!"

The German looked at Mariano gravely. "You have heard my friend say it."

"I have your permission, Herr von Grollerhagen, to reveal your incognito to the carabinieri?"

"Is it necessary?"

"Otherwise they will not depart."

"Very well: tell them. But I rely upon them to preserve my incognito from all others."

Mariano smiled.

"Monseigneur, they depart," and turned to the uniformed men. An instant later these swung through the gate and went their way. Pike looked after them in astonishment.

"He must have mesmerized the militia, eh, doc?" and signed to the refugee to come out from the car. He was a pathetic figure as he emerged and held out his hands.

"To you both I give thanks——" But Von Grollerhagen cut in:

"My American friend has placed himself—and myself—in danger of the penal code of Italy for protecting you. Perhaps you will be good enough to let us know for what we have incriminated ourselves."

(To Be Continued To-morrow.)

Tea That is Always Fresh

"SALADA" is grown in the finest tea gardens of the Island of Ceylon, picked every day and reaches you not later than fifteen weeks after being gathered. Its native purity and fine flavour are preserved in air-tight sealed "SALADA" packets. You are guaranteed ten of unvarying good quality.

"SALADA"

Ask your grocer for a package to-day. You'll like it.
Wholesale Agents, Chapin & Adams Co., 304 State St., Boston.

CAMPBELL'S SOUPS help to bring living-cost down where it ought to be.

And look at their appetizing variety. Hearty meat soups—strong and concentrated and with plenty of meat in them; delicious Chicken Soup—made from the choicest and finest poultry; savory Vegetable Soup—delicate clear dinner-soups; dainty Lenten soups; and last but not least

Campbell's Tomato Soup

This is indeed, the king of all soups. It is rich, pure and delicious. It has the smacking fresh spicy flavor that creates an appetite; and the nourishing wholesomeness that satisfies it. Try any of Campbell's Soups on your table and judge for yourself if we praise them too highly.

21 kinds 10c a can

Consommé	Tomato	Clam Chowder	
Pea	Vegetable	Clam Bouillon	
Bouillon	Ox Tail	Mutton Broth	
Printanier	Mock Turtle	Celery	
Extra Fine Tomato	Mulligatawny	Okra	
Chicken	Tomato Okra	Julienne	
Noodle	Vermicelli-Tomato	Asparagus	
		Chicken Gumbo (Okra)	

Just add hot water, bring to a boil, and serve.

Will gladly send you Campbell's Menu Book—free—if you'll write for it.

JOSEPH CAMPBELL COMPANY
Camden N J

Stitch, Stitch, Stitch!
I hardly can keep still,
I smell that Campbell's Soup so rich
And long to eat my fill.

Look for the red-and-white label

Read AMERICAN Want Ads For *PROFIT*

THE HOME PAPER OF BOSTON

Use AMERICAN Want Ads For *RESULTS*

LABOR

After a nine-month strike against the open-shop order of the local employers' association, the Ladies' Tailors and Ironworkers' Union of Boston voted yesterday to end the fight for original union conditions. Forty-500 members were present at the meeting, which also elected the following board of officers: President, A. Bensis; vice-president, N. Schneider; recording secretary, J. Hamburg; financial secretary, Isadore Paris; treasurer, A. Shorr; inside guard, Julius Wasserman; conductor, Hyman Shapiro; executive board, William Gillin, Joseph Mosher, Bernard Bosch, Abraham Levine, Philip Benjamin, Samuel Gilbitz and M. Perlstein.

Election of officers to replace the Knights of Columbus, resulted as follows: Thomas H. Canning, grand knight; A. Kennedy, district deputy; Jeremiah D. McCarthy of Park, financial secretary; Paving Inspector Assessor Joseph Sullivan, Jr., treasurer; Inspector of Sheds and Public Sheds Patrick J. Hoard, Dr. Domenico Colantonio, Jr., Dr. Michael Corkery, Michael Martin, Boston register; H. Leary, outside guard; Weigh Master Inspector, and Timothy F. Sullivan of the Park Department Assembly, past inside workman.

Blind and unable to follow his trade for almost 10 years, Joseph Cohen is going to be given a benefit by Bill Posters and Billers of Boston, Local 4, which is a good sizable number. The benefit will be held at the Labor Temple, 246 Washington street, Thursday night, March 17.

All back strike pay the members of Norwood Boilermakers Union, from their strike last spring, will be paid in addition to the best offered, declares Joseph McMahon, president of the striking board of officers, to the old South Building.

Charles Bell of Chicago, International president of the Amalgamated Association of Street Railway Employees, was in Boston on private business, but he called at the Labor Temple and met with the Board at the board meeting. Mr. Bell is a former Boston man.

A special meeting of the Coal Handlers and Handlers' Union will committee is called to-morrow afternoon at 2 o'clock at meeting building, to complete plans for the proposed sick benefits to members who are unable to work.

Charles W. Hanscom of the Granite Cutters' International Association has appointed American Federation of Labor organizer for that city and vicinity by Samuel Gompers.

More than $1,500 in sick pay since has been paid to the members of the Cigar Handlers' Union 20 during the last year.

IMPROVEMENT CLUB TO HEAR OFFICIALS

Mayor John F. Fitzgerald, president of the Senate Allen C. Treadway, Speaker of the House Joseph C. Walker and President Walter Ballantyne of the Council will be the speakers at the first annual meeting and banquet of the United Improvement Association of the Boston City Club on Wednesday evening, March 23. The seating capacity of the banquet hall is 350. The total membership of the club is now limited to 350. As a result the demand for the banquet tickets has far exceeded the supply. The meeting will celebrate the first anniversary existence of the association. Judge Michael H. Sullivan, the presiding officer, will preside. The chairman of the seven committees will make reports on the work which their respective committees have taken up during the past year.

ADVERTISERS

Cover the Pacific Coast by advertising in the

San Francisco Examiner

Display and Classified advertising for the

SAN FRANCISCO EXAMINER

will be received at the office of the

BOSTON AMERICAN

20 Summer St., Boston, Mass.

Deaths.

WHITE—In Reiner, Feb. 19, John, father of J. Irving White.

Funeral from residence of his nephew Mr. John Dodder, 54 Chadwick st., Tuesday, Feb. 25, at 2:15 o'clock. Boston papers please copy. Interment at Mt. Auburn. Carriages will meet 1:45 o'clock train from Boston.

LOST AND FOUND

Lost—Between Mosher st., Cambridge, and Somerville Theatre, gold Knights Templar ring, engraved with initials. Finder please leave at Harvard Hall, Cambridge, Mass.

Lost—Sunday evening, Feb. 14, lady's gold watch between the subway at 202 Summer st. and Lincoln House, Boylston st. Finder please return to 202 Summer st. and receive reward.

Lost—Gold beads between South Cambridge and Boston; reward. 62 Elmwood st., West Somerville.

Information Wanted.

MISSING PERSONS FOUND in all parts of the world. Address Lock Box 2176, Boston, Mass.

Special Announcements.

BOARD AND ROOM before and during confinement in East Fifty st., Cambridge. MATRON BROWN.

CONFINEMENTS taken in home of physician. Address H 268, Boston American.

Printing.

SEND 2c. for stylish sample cards, inc. per 100 up, other printing at your own price; you can't beat us. Send for it. The Rand Press, Boston.

1,000 NOTEHEADS, billheads, cards, envelopes, circulars, $1.50. AMERICAN Print. Tem. 1620.

Male Help Wanted.

ACTIVE MAN wanted to call on wagon; will insure a day, $25 a week to right party; 9 to 12, 6 o'clock p.m. Call 304 A, ARLO.

CHASERS AND ENGRAVERS who desire to start in new line offering unusual opportunities and wages. Address C. & E., Box 418 Providence, R. I.

DIE CUTTERS—Solid wages, steady work all the year round. Address Box 418, Providence, R. I.

WANTED EXPERIENCED SALESMEN

To represent us in nearby counties; special inducements; exhibit; no investment required. New specialty. Reeves Co., Boston, Mass.

MEN WANTED, experience unnecessary, to learn barber trade; only 8 weeks required; tuition furnished; position guaranteed; pay $9-$30; board $3-$4; wages while learning; graduates assisted to positions; write for free catalogue; state age, weight, height. RAILWAY ASSOCIATION, care P. 360, Boston American.

STEWART counter molders wanted. Apply to MOULDER, 1 Lyman st., Waltham.

WANTED—Experienced commercial salesman; young; rather suffers clothing. Apply 2 to 4:30, Boston American.

WANTED—First-class auto tire repair man; state age, experience and salary expected. Address P. 470, Boston American.

WANTED—Experienced with hardware; also hand to learn business. Address THE CHELSEA TILE WORKS, Inc., Norwich, Conn.

WANTED—Three first-class furniture salesmen; give details of former experience and salary expected. P 480, Boston American.

Male—Miscellaneous.

Ads, no matter you can start a positive mail order business at home evenings. BEAUMONT, Lockport, N. Y.

$100 A WEEK, running picture machine; we will teach you; or we will pay you $25 a week. Call or write, open evenings. Call 18 BEALE, 187 Tremont st.

HALL'S BARBER COLLEGE, 814 Washington st., Boston, Mass. Largest and best practical school in New England. Tuition $50; now only $20; weekly $2 installments.

INVENTION no one can steal; $1,000 to $5,000 each; send for free booklet. E. J. DALE, EASTERN THEATRICAL AGENCY 14 Beacon st., Boston.

LEARN automobile business in our repair shop; positions secured; tuition reasonable. BONNEY-G Stanhope st.

WANTED—Men for positions for railway mail carriers and postoffice examinations soon; $800 to $1,200 yearly; common sense sufficient. Write for free papers. FRANKLIN INSTITUTE, Dept. 122 Rochester, N. Y.

MEN WANTED to learn to drive and repair automobiles in our repair shop; a good trade; New England Auto Co., 1000 Tremont st., Boston.

YOUNG MEN WANTED to learn printing trade; $10 to $20 weekly while learning. Call or write 32 Bromfield st.

Male Situations Wanted.

A. C. ROUND HOTEL, 1128 to 1138 Washington st., Boston. Conducted on the European plan. Rooms, 75c per day and upward. Formerly WHITCOMB'S.

A GOOD PAINTER, 18 years experience; paints and grains his own work; can furnish best of references; wages $3 per day; 9 hours; also a BRIGHT YOUNG MAN, active and industrious, wants a position; both strangers in Boston. Address AUDITOR, P. O. Box 2044, Boston, Mass.

A GOOD SEAT CUTTER wants a position; can furnish best of references. Address J. H. C., 8 Burlington st., Somerville, Mass.

A GOOD YOUNG MAN wants steady work; will do anything; will work cheap for a start. E. BEN HURA, 20 Bennet st., Boston.

A COLORED MAN wants dining and car cleaning; reliable. D. L. JONES, 7 Hemenway st., Boston.

BAKER, good all around baker, unmarried, wants job; will take half interest in established bakery. J. FORSTER, 9 Oxford st., Boston.

BAKER, A first class all round executive or working foreman; good reference; married, steady and reliable; will go anywhere. MR. BAKER, 161 Cabot st., Beverly.

BLACKSMITH Situation wanted by all around horseshoer; good reference. Address P. C. 8 Burlington st., Somerville, Mass.

BOOKKEEPER, 26 years' experience, good references wants all, city or country. G. M. 760 Cabot st., Cambridge.

CARPENTER and mason wants work by week or month; very handy with mason work; reasonable terms. 159 Harvard st., Cambridge, Mass.

COLORED MAN wants porter work by week; would take half interest in established bakery. J. FORSTER, 9 Oxford st., Boston.

BAKER, A first class all round executive or working foreman; good reference; married, steady and reliable; will go anywhere. MR. BAKER, 161 Cabot st., Beverly.

BLACKSMITH Situation wanted by all around horseshoer; good reference. Address P. C. 8 Burlington st., Somerville, Mass

BOSTONAMERICAN

60 AND 62 SUMMER ST., BOSTON, FEBRUARY 21, 1910

The Eight-Hour Law in Congress: It Ought to Pass This Year

The United States Government Surely Can Afford to Be a Decent Employer and Set a Good Example

Copyright, 1910, by American-Journal-Examiner

The editor of this newspaper received, the other day, a committee of skilled and intelligent mechanics from one of our navy yards. These men came to request that the Boston American urge the passage of the eight-hour bill in Congress. We comply gladly.

The United States government can afford to treat its employes fairly and justly. Congressmen themselves think so—**IN THEIR OWN CASE, AT LEAST, SINCE THEY RECENTLY INCREASED THEIR OWN SALARIES FIFTY PER CENT.**

Congressmen who spend a few months in Washington, with mileage, and secretaries, and free use of the mails, and occasional charming little notes from John D. Archbold, took out of the public treasury $2,500 additional pay for each man.

THE WORKINGMEN OF THE COUNTRY DID NOT CRITICISE THIS. Nobody criticises it. A really honest Congressman, working for the people, is worth $7,500 a year. And, as for the others, we feel about them as we do about the judges. A good Congressman or judge should be generously paid. And the other kind should be generously paid also, **SO AS TO GIVE THEM, AT LEAST, A CHANCE TO BE HONEST.**

Now that Congress has raised its own pay, and decided that the government should be a generous employer **WHERE CONGRESSMEN ARE CONCERNED,** why not allow the government to be at least a **JUST EMPLOYER** where labor is concerned?

The bill that is in Congress is reasonable and fair. It doesn't ask impossible things. For instance, railroads carrying the mail cannot apply the eight-hour law in all cases. Steamships cannot apply it. And the law does not require them to apply it.

Under this law, men taking contracts for the United States government would simply be obliged—when conditions make it possible and just—to work the men on government labor only eight hours a day.

This would work no hardship on contractors, for, as they would all be bidding on the same basis, they would have a fair start. It would be a better thing for the really intelligent contractor **IF HE WOULD USE HIS BRAINS IN PRODUCING BETTER GOODS AT LESS COST**—a good use for brains—instead of using his brains to work his men as long as possible.

There are pages and pages, hundreds and thousands of them, devoted to official discussion of this eight-hour question. We call the attention of just men to one little gem, which shows the attitude of certain employers, and how vitally important it is that the government, which is supposed to belong to the citizens, should protect the citizens, at least, in its own employ.

On Tuesday, February 25, of last year, the sub-Committee on Labor of the House of Representatives met—Congressman John J. Gardner presiding.

Mr. Mull, superintendent of the William Cramp & Sons Ship and Engine Building Company of Philadelphia, was on hand to prove that the eight-hour bill ought not to pass. He had all kinds of reasons.

He said his company's real estate was costly, and so his men ought to work there as many hours as possible to get the value out of the real estate! He said they couldn't go somewhere else where land was cheaper.

And, among other things, this gentleman, representing the opposition to the eight-hour bill, said this, in response to a question by Mr. Nicholls:

"**MANY OF THE WORKMEN WOULD BE BETTER OFF IF THEY WORKED FIFTEEN HOURS. BOTH MORALLY, PHYSICALLY, MENTALLY AND FINANCIALLY.**"

What does the public think about that statement, made by the official representative of one of the greatest concerns doing work for the government?

Naturally, it would be well for Mr. Mull's employers if, as he suggests, men should be worked for fifteen hours! That's the way it used to be. **BUT WILL CONGRESS DARE TO ENDORSE THIS SLAVE-DRIVING STATEMENT?**

The American Brass and Iron Company, represented by its secretary and treasurer, L. K. Douglas, was interested in that eight-hour discussion, and wrote to Mr. Gardner, chairman of the House Committee on Labor:

"One of the simplest and most fundamental propositions of political economy is that **LABOR IS A COMMODITY**, the same as anything else, and if a man desires to work ten hours a day there is absolutely no reason why he should be prevented from doing so. It is better that the laboring man should work ten, or even twelve, hours during times when such hours are necessary, inasmuch as during such times as these it is often impossible for him to find work at all."

What does that mean—that beautiful expression of the attitude of the employer toward the workman?

This gentleman says that labor is a **COMMODITY** like anything else! In other words, the American citizen, his brain and life, are simply "a commodity," like stone, or manure, or hogs!

Congress must not forget that the man who works, who is the father of children, who is supposed to govern this country, is, as a cold matter of fact, **MERELY A COMMODITY!**

This type of employer, doing government work, feels that men ought to work ten or twelve hours a day, or more, in **GOOD TIMES,** in order to let the employers get rich quickly, and, having worked themselves half to death, **GO WITHOUT WORK IN BAD TIMES**—and he calls **THAT** political economy!

Congress should pass the eight-hour bill, **AND PASS IT AT THIS SESSION.** It would do it quickly enough if the workingmen of the country had the right kind of spokesmen; if they had leaders as able as the leaders of trusts; if they had organization as wise, persistent and determined as the organization of capital.

LETTERS FROM AMERICAN READERS

SAVINGS OF THE POOR

Editor BOSTON AMERICAN:

I noticed your article about bankers opposing to postal savings banks, claiming it would withdraw hundreds of millions of dollars from circulation. No doubt there is some truth to this, but the absolute safety of the savings of the hard-working people should be considered first. Many who have slaved for a lifetime, going without many necessities to save a few dollars, are robbed of all by the dishonesty of unscrupulous bankers, and driven to suicide or the poorhouse.

Therefore safety for the savings of the poor first and all the time. O. S.

MOST INSTRUCTIVE

Editor BOSTON AMERICAN:

Please publish the following in the hope of giving the same enjoyment to others as I derive from your paper. I have been in this country twelve years, have tried all daily papers and find your AMERICAN by far the most instructive and entertaining. I look forward to the letters of the Rev. Thomas R. Gregory, Dr. C. H. Parkhurst, Elbert Hubbard and Garrett P. Serviss every day. C. H. LANGELAAN.

Much Obliged

By T. E. POWERS

Copyright, 1910, by American-Journal Examiner.

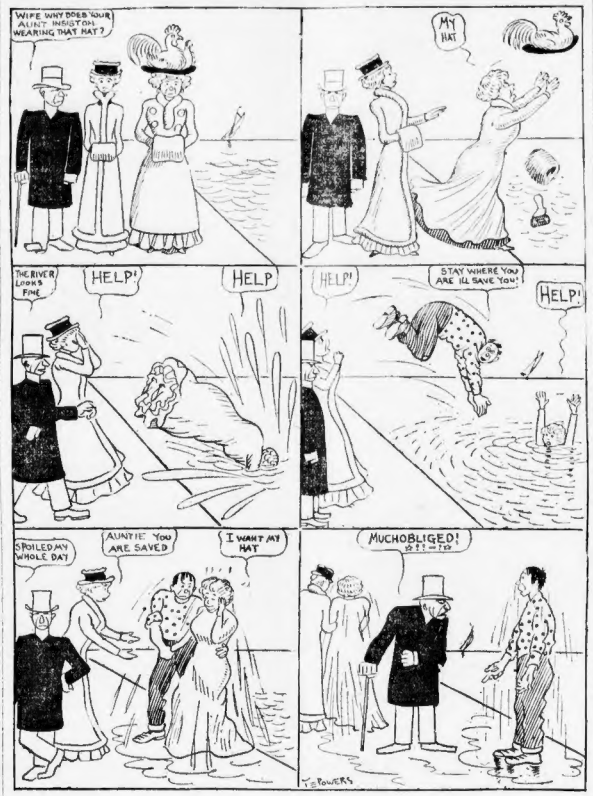

Nervo the Monk

By GUS MAGER

Copyright, 1910, by American-Journal Examiner.

HOW DOES HE GET AWAY WITH IT?

JUST WHEN I'M AHEAD 10 CTS!
BRACE UP!
GREAT SCOTT! SHE WANTS ME TO COME HOME!
Nervo—Come home right away!
I'LL GO HOME WITH YOU AND FIX IT.
NO USE— YOU DON'T KNOW MY WIFE!
DELIGHTED TO SEE YOU, MRS. HENPECKO.— YOU'RE GROWING MORE CHARMING EVERY DAY!
YOUR HUBBY'S SO INFATUATED WITH YOU HE WOULDN'T EVEN FINISH OUR GAME!
YOU DON'T OBJECT TO HIS PLAYING A LITTLE PINOCHLE WITH ME, DO YOU? — COME ON, HEN!
HOW DO YOU DO IT, NERVO!!
Gus Mager

DR. PARKHURST'S ARTICLE

THE STRENUOUS LIFE AND THE PERIL OF IT

Written for the Boston American

By Dr. C. H. Parkhurst

Copyright, 1910, by American-Journal Examiner

THERE is no mistake more fatal to success and essential to comfort and success in these hurrying times than the failure to take things easily.

One of the worst results which Mr. Roosevelt has accomplished in his career among us has been to lift "strenuousness" into the category of the virtues; for it is not a virtue but a form of mania, discomforting, wearing and an enemy to the best order of results.

This is not a plea for *inaction*, but a plea for the temperate and sane use of our powers of action. There is a great difference between going fast and hurrying. The stars go fast, but they never hurry.

Hurry and Anxiety Wear on Vitality.

A man can easily walk a mile in eighteen minutes. He can do it and keep his pulse beating at its normal pace; but if he is anxious to reach a given point in eighteen minutes—that is, if he hurries to get there in that time—it will take him as long, but his pulse will go up. That is where the wear comes in.

So long as a person has some pounds of working power still on hand he can go on working indefinitely, the strain comes and the deathliness of the performance commences when he keeps on working after having used up the last pound and begins drawing on his vitals.

Last Sabbath one pastor read a mild lecture to the churches on their treatment of the clergy. He took as his text the physical breakdown and premature death of some of the pastors of prominent churches in this city.

It can probably be stated, in general terms, that the churches are composed principally of people that are considerate of the rights and needs of those that preach to them, and that clerical breakdowns are due rather to the "strenuousness" of the pulpit than to the unreasonableness of the pew.

It is just as much of a mistake for a minister to overwork as it is for a layman. No man, who values life and its opportunities of service, has the right to allow himself to be swept off his feet by the enthusiasm of his devotement. When one is engaged in noble work and "burns his candle at both ends" in prosecuting it, it is easy to credit to his devotion what is really due to his indiscretion.

Jesus Christ would never have worn Himself out by overwork and He hardly would expect His followers to do so. Churches, as a rule, grant a pretty liberal vacation to their pastors, more than is ordinarily afforded to lay employes.

Spend in Work Time Allowed for Play.

And if they spend in lecturing and preaching, either here or abroad, as many of them do, the weeks that their congregations grant them to rest, any consequent failure of health or need of resignation ought not to be accounted for by any other cause than that to which it is attributable.

Clergymen, in ordinary health, can work hard eight or ten months in the year and grow young under it if they will work rationally while they work and if they will decline to work when the opportunity is given them to play.

* * *

THE only society that has not yet been formed is a society to prevent the formation of societies. The result of all this multiplication of organizations is to put into unnecessary sets of machinery the money that might just as well have been economized and put into product.

Even people who have an idea that they would like to do some good in the world, instead of throwing their efforts into channels that have been already opened, and that are flowing with a productive current, begin by soliciting funds for the digging of a new channel, and so lay out in digging what might just as well have been converted into result.

This comes from people being more interested in their own way of doing things than they are concerned for the things needing to be done. The underlying motive is desire for self-advertisement. Individualism is too convicted to submit itself to collectivism.

A would-be benefactor of his race establishes a little institution that he calls a college and endows it with half enough money to secure to it a respectable existence. His motive is to some extent a beneficent one, but very probably the reason why he founds a new institution, instead of putting his money into the treasury of some other institution already organized, but that is maintaining only a dead-and-alive existence, is that he is less interested in the cause of education than he is in rendering himself conspicuous as a promoter of education.

If All Would Join In One Big Purpose.

Progress would move forward with a tremendously accelerated speed if we could all agree to sink the peculiarities and eccentricities of our ideas in furtherance of some main purpose, broad enough to deserve the interest and devotion of us all.

Religious denominations are among the worst offenders in this matter; for while the churches all exist, at least nominally, for the purpose of improving the race, the sectarian is less concerned for the betterment of mankind than he is that that betterment should be effected in the line of the device that he has ecclesiastically patented.

Denominationalism is the product of religious degeneracy and originates in the fact that there are so many Christians that think more of saving people than they do of their own pet way of doing it; so that many a little town that has only population and money enough for one strong church will maintain half a dozen of different theological stripes, but all of them so close on the verge of death and burial as to discredit the very religion that they are professedly trying to promote.

Little Bobbie's Pa

By WILLIAM F. KIRK

WE all went last nite to see the Dog Show. It was given by sum of Ma's frends, sum of the club ladies that Pa doesn't like. Pa dident want to go, but Ma made him all reddy. Put on yure Tuxedo, sed Ma, & we will catch the next Subway trane.

My Tuxedo? sed Pa. What must I want that for; lest to go and see a lot of dogs. Dogs dosnt care for Tuxedos, sed Pa.

It bent the dogs you are wearing the Tuxedo for, sed Ma. You are wearing the Tuxedo for my deer frends, the club winmen. Well, sed Pa, I wud rather wear my Tuxedo for the dogs than for yure frends, altho I wud much sooner not go to the trubbel of changing my close at all. But, Pa had to change lest the subway trane.

Then we all got on the subway trane, & after a long ride we got to the Dog Show. Ma started in to introduce Pa to the ladies, & Pa was awful rude, he hardly noticed the ladies at all.

Husband, sed Ma, I want you to know my deer frend, Missus Catt. She is one of us. She has helped to mak this dog show a grate success. Missus Catt, sed Pa, I am glad to meet any frend of my wife. That is, sed Pa, I am glad to meet a frend of my wife, as she is to meet my frends. Did you say yure name was Catt? I shud think you wud feel a little groggy at a dog show, sed Pa. Where are the mutts?

The what, sed Missus Catt. The mutts, Pa sed; the ky-oodels. I dont know what you mean by them words, mutts and ky-oodels, sed Missus Catt. Then you ought not to be running a dog show, sed Pa. I mean dogs; where are the dogs? Oh, sed Missus Catt, they are right over there in the corner, the whole three of them. Three is all the entrys we end get, sed Ma. Dogs is scarce.

Is that so? sed Pa. How did the dog-catcher happen to miss those? They are queer looking curs, ain't they, Bobbie? Pa sed to me. This litel one in the corner, Pa sed, looks as tho he had fest been in the Subway, Pa sed. Pipe the hang-dog look. Cheer up, litel mutt, sed Pa, & sog yure tail, & thank yure lucky stars that you ever got out.

This one here, sed Missus Catt, is my dog. He took two blue ribbons last year. Two blue ribbons? sed Pa. Well, he doesn't look honest, anyway. Say, ky-oodel, sed Pa to the dog, why didn't you bring back them blue ribbons you stole?

Doan't you think he looks like a blue ribbon dog? sed Missus Catt, looking very mad at Pa.

I think he looks more like a Pig-Dig, sed Pa, or a Pig-Pig-Grunt for us, Fido, sed Pa; grunt for us.

Then Missus Catt got very angry & she went away with her head up in the air. Poor Fido, sed Pa to her dog, it must be hard to be her dog.

In fact, sed Pa, it is pritty hard to be enny kind of a dog at al. Cum on, wife, let us go back hoam & have a game of whist. Let us blow this grand & guttering ag-gre-gashun of dogs & club winmen.

Ma was awful mad at Pa, but she knew better than to let on, so we start hoam, bcekaus it had been pay day & Pa had the munny in his pocket.

The Boston Evening American guarantees to every advertiser MORE THAN 200,000 MORE CIRCULATION than any other evening newspaper in Boston, and MORE THAN 75,000 MORE CIRCULATION than all the other evening newspapers of Boston combined—giving these newspapers all the circulation they claim. Write it in your contract!